HUBBARD MEMORIAL LIBRARY
3 7406 00055 3301

THE LUDLOW LION

56

FOR REFERENCE

NOT TO BE TAKEN FROM THE ROOM

Graduation Exercises

Class of 1956

Ludlow High School

Ludlow, Massachusetts

Wednesday Evening, June Thirteenth

Auditorium - Eight O'clock

Note on pictures:
The taking of pictures detracts from the dignity of the proceedings. School Committeeman Edward J. King will be available after the exercises for pictures to be taken with the graduates. Please do not take pictures during the graduation exercises.

The Program

Processional, "Pomp and Circumstance"	Edward Elgar
Overture, "Youth Triumphant" Orchestra	Robert W. Gibb
Invocation	Rev. John Mieczkowski
"Holy Is His Name"	Handel
"The Halls of Ivy" Choralettes	Russell-Knight
"The Star"	Rogers
Commencement Address	Salom Rizk, Author and Lecturer
Announcement of Honors and Prizes	George E. Russell, Principal
Presentation of the Class	Paul R. Baird, Superintendent
Presentation of Diplomas	Edward J. King Chairman, School Committee
Alma Mater	Jacqueline Chenier
The National Anthem	
Benediction	Rev. James R. MacArthur
Recessional, "The Standard of Honor"	C. W. Bennet

The audience will be seated for the Benediction and will remain seated while the graduates leave the auditorium. Reception will be in rooms 106 and 108.

Four Year Maximum Honors

Iris Frances Bogart
Sandra Joan Proctor
Irene M. Tenerowicz
Anne Georgia Wallace

Four Year General Honors

Eugene Alexander Adamczyk
Patricia Ann Ferria
Diantha Gadaire
Roxanne J. Jurkowski
Arlene D. Kivior
John David Peterson
Cynthia Annette Rebelo

Four Year Minimum Honors

Margaret Ann Steele

Three Year General Honors

Leo Paul Vigneault

Three Year Minimum Honors

Elva May Bell
Mary Ann C. Bernot
Beverly C. Goodrow
Joanne Hnatow
Helena V. Tenerowicz
Nancy Louise Willard

Departmental

Commercial—Marjorie Ann Gibb, Joanne Hnatow, Roxanne J. Jurkowski, Helena V. Tenerowicz, Irene M. Tenerowicz.

English—Eugene Alexander Adamczyk, Mary Ann C. Bernot, Iris Frances Bogart, Patricia Ann Ferris, Diantha Gadaire, Carol Ann Gershowitz, Beverly C. Goodrow, Roxanne J. Jurkowski, Arlene D. Kivior, John David Peterson, Sandra Joan Proctor, Cynthia Annette Rebelo, Margaret Ann Steele, Irene M. Tenerowicz, Leo Paul Vigneault, Anne Georgia Wallace.

French—Sandra Joan Proctor, Anne Georgia Wallace.

Latin—Iris Frances Bogart, Patricia Ann Ferris, Diantha Gadaire, Arlene D. Kivior, Sandra Joan Proctor, Anne Georgia Wallace.

Mathematics—Mary Ann C. Bernot, John David Peterson, Ann Georgia Wallace.

Science—John David Peterson, Anne Georgia Wallace.

Social Studies—Eugene Alexander Adamczyk, Elva May Bell, Iris Frances Bogart, Roxanne J. Jurkowski, Sandra Joan Proctor, Cynthia Annette Rebelo, Irene M. Tenerowicz, Anne Georgia Wallace

The Graduates

Donald James Abair
Eugene Alexander Adamczyk
Caterine F. Allens
Acacio Jose Almeida
Dorothy Ellen Amos
Edmund W. Amos, Jr.
Roberta Ann Bachta
Elva May Bell
Frances Ann Berkowicz
Joyce D. Bernardos
Mary Ann C. Bernot
Jacqueline Marie Blais
Robert K. Blanchette
Iris Frances Bogart
Kathleen Delia Bowler
Albert Earl Bragga
Philip D. Brochu
Laurent C. Brodeur
Rita June Cabey
Francisco Antonio Cabral
Antonio Gonsalves Carvalhais
James Anthony Casagranda
Charles E. Chenaille
Elizabeth Ann Chrusciel
Phyllis E. Cislak
Carl R. Douthwright
Ronald Leo Douville
Mary Ellen Duquette
Karl William Edelmann
Bruce Thomas Evans
Elsie Ferreira
David Low Ferrier
Patricia Ann Ferris
Eleanor Mary Fierlit
John Thaddeus Fijal
John Thomas Forgie
Nancy Jane Fuller
Diantha Gadaire
Roger Antonio Gamache
Carol Ann Gershowitz
Marjorie Ann Gibb
Florence Florinda Goncalves
Janice M. Goodreau
Beverly C. Goodrow
Irvine Henry Goodwin
Richard Francis Gosselin
James Edward Guerra
August Roland Helberg
Jean Marie Hiersche
Joanne Hnatow
Carol J. Jarosz
James Matthew Jorge
Roxanne J. Jurkowski
Marguerite Ann Kisser
Arlene D. Kivior
Janet Lorraine Lacroix
Frederick Robert Lafayette
Leon Donald Laramee
David Robert Lavigne
Elaine C. Legere
Marilee Ann Livermore
John Joseph Maziarz
Mitchell Richard Maziarz
Rosalie Annette Mulawski
Arthur Kenneth Noel
Norman Gerald O'Neill
Sandra Ann Parker
Barbara Mae Pecedonio
Nancy Jeanne Pellerin
John David Peterson
Don Graham Poly
Edward Powers
Sandra Joan Proctor
Cynthia Annette Rebelo
Mary Rose Saracino
William P. Sarad
Cora C. Scott
Virginia Silva
Edith Louise Smith
Margaret Ann Steele
Geraldine Leona Surprenant
Helena V. Tenerowicz
Irene M. Tenerowicz
Dorothy Constance Tokarz
Marian Carol Tokarz
Priscilla Margaret Trombly
Leo Paul Vigneault
Albert Lawrence Walker
Anne Georgia Wallace
Edward Marvin Wilcox
Donald Dennis Wilkie
Nancy Louise Willard
Irene Barbara Witowski
Victoria Ann Wlodyka

ALMA MATER

CHORUS: Jacqueline Chenier

Students all, Let's raise our voices,
Sing in praise of Ludlow High.
Ring, oh, Bells of Alma Mater
Bells that call from far and wide.
In our hearts you'll live forever,
As we hold you in our pride.

VERSE:

Always in our hearts we'll cherish
Mem'ries of our Ludlow High
Ne'er through all the years shall perish
Your guiding hand from God on high.
Always hailing you, Alma Mater
As proudly from your doors we wander.

Repeat Chorus.

Digitized by the Internet Archive
in 2023 with funding from
Boston Public Library

https://archive.org/details/ludlowhighschool1956unse

THE LUDLOW LION

class of 1956
ludlow, mass.

VAw

Table of Contents

I Table of Contents 2
II Foreword 3
III Dedication 4
IV Chiefs of the House 5
A. The Elders 6
B. The Judges 7
C. The Apostles 8
V Disciples 11
VI Ye Are the Salt of the Earth 45
A. And It Came to Pass 46
B. Make Melody, Sing, and Rejoice 59
C. Good Samaritans 67
D. And They Went Forth 73
VII Men of Great Strength 79
VIII Multitudes 91
IX Sponsors, Patrons, Friends 98
A. Sponsors 100
B. Patrons 101
C. Friends 103

In the beginning . . .

In these times of world tension and strife, there is much need for solace, solace which relieves strain and creates a mood of elation.

Thus, in editing this book, we, the staff, feel that we have wisely chosen as our theme—the Bible. Just as the Bible embraces the past, present, and future of mankind, so, in presenting this yearbook, we too achieve our goal: the epitome of our happy memories of the past and our mixed emotions of hope, wonder, and awe of the future.

In commemoration, then, of our carefree years at the Ludlow High School and with certainty of our potentialities in the future, we proudly present the 1956 edition of *The Ludlow Lion!*

DEDICATION

To Paul R. Baird, the man who for over a quarter of a century has consecrated his hours by vigorous effort and an honest aim and who has conscientiously put aside personal time and interests in unselfish devotion to duty, we, the class of 1956, respectfully dedicate this edition of *The Ludlow Lion* in appreciation of his services as a teacher, superintendent, citizen, and friend of the youth of Ludlow.

Chiefs Of The House

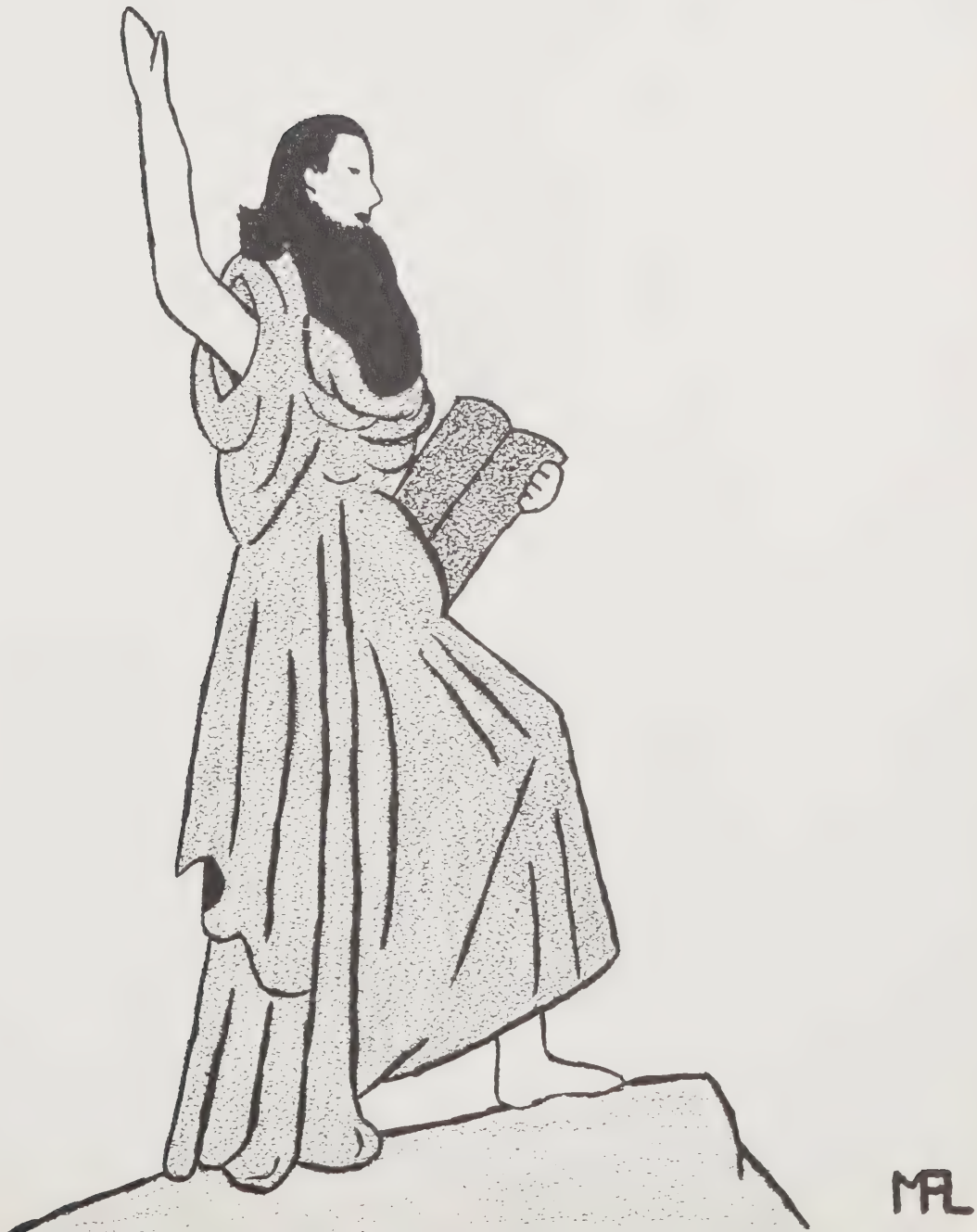

TO THE CLASS OF 1956:

May your years at Ludlow High School be pleasant memories. I hope that the high ideals of your school will be carried on by you through life. Remember that there is no satisfaction in life greater than in a job well done. May success and happiness be your lot in the years ahead.

Paul R. Baird

Samuel Deich, Assistant to the Superintendent; Paul R. Baird, Superintendent.

Elders

TO THE MEMBERS OF THE CLASS OF 1956:

It has been said that "Knowledge is power." Your education thus far should be but a stepping stone into a world of many opportunities for those who possess the power of knowledge.

May the Biblical theme of this yearbook act as your guide in using your knowledge to better the world in which you live rather than pursuing selfish goals with no concern for group welfare.

Act in this world as an individual of principle.

We wish you well in your chosen fields.

Edward J. King, *Chairman*
Michael V. Rostkowski
David J. Lavigne

Judges

Gratton H. Rooney, Assistant Principal; George E. Russell, Principal; Florence M. Saulnier, Assistant Principal.

TO THE MEMBERS OF THE CLASS OF 1956:

The completion of your yearbook marks another step in the fulfillment of those activities connected with your senior year.

I wish for all of you success in the future and the successful completion of many more activities in your adult life. The success of any activity is based upon the effort which is put into it, and may the effort expended in this operation spur you to increased effort in all your future tasks.

George E. Russell
Principal

OFFICE AND MAINTENANCE STAFFS

Seated, left to right: Francis White, Cora Taylor. *Standing:* Mary M. Szczygiel, Albert Bassette, Shirley Dube.

LANGUAGES
Above — Seated, left to right: Almeda King, Lillian Ziwot. *Standing*: Philomene G. Proctor, William R. Rooney, Florence M. Saulnier.

SOCIAL STUDIES
Right — Seated, left to right: Olive K. Brooks, Grattan H. Rooney. *Standing*: Margaret K. Murtagh, John J. Hurley, Almeda King.

Apostles

MATHEMATICS AND SCIENCE
Below—Seated, left to right: Gordon O. Merkel, Edward W. Schmidt. *Standing*: Peter Boita, Robert J. Koshinsky, Reno O. Savoia.

HEALTH AND
PHYSICAL EDUCATION
Left — Seated, left to right: Doctor Meran Nakashian, Alyce Mae Slosek. *Standing*: Helen A. Kudlic, John Kurty.

JUNIOR HIGH FACULTY
Above—Front row, left to right: Grace F. Foley, Elizabeth A. Rapalus, Marion E. Baker, Katharine J. Vogian, Lois E. Stearns. *Back row*: Robert J. Koshinsky, Hector Trubounis, Bertrand G. Chasse, Robert L. Bousquet.

SUPERVISORS
Above—Seated, left to right: Ida J. Hubbell, Rachel F. Pearson. *Standing*: Archie H. Messenger, Helen A. Kudlic.

HOME ECONOMICS AND INDUSTRIAL ARTS
Below—Seated: Leora N. Smith. *Standing, left to right*: Edward G. Schube, Stanley W. Haluszka.

COMMERCIAL
Below—Standing, left to right: Henry A. Cant, Charlotte Focosi, Phyllis Robbins, Reno O. Savoia. *Absent when picture taken*: Mary T. Cormier.

DISCIPLES

If God is for us,

Who can be against us?

NF

JAMES EDWARD GUERRA *"JIM"*

PRESIDENT

Captain of the Host.

DATE OF BIRTH: November 14, 1938

PET PEEVE: Intellectual morons and stupid women.

FAVORITE PASTIME: Arguing.

AMBITION: To master the English language and to write stories like Poe.

FAVORITE EXPRESSION: "Be good; if not, be careful!"

ACTIVITIES: Home Room Representative 1; Class President 2, 4; Dance Committees 1, 2; *Hi-News* 3; Student Council 1, 2, 4; Junior Prom Orchestra Committee Chairman 3; Hi-Y 3, President 4; Hi-Y Amateur Show Chairman 4; Soccer 1, 2, 3, 4.

JOHN THOMAS FORGIE *"FORG"*

VICE PRESIDENT

Let them praise his name in the dance.

DATE OF BIRTH: March 26, 1938

PET PEEVE: People who talk too much and soccer.

FAVORITE PASTIME: Movies, football, and short trips.

AMBITION: To be half as good as my dad and make him proud of me.

FAVORITE EXPRESSION: "Oh! Gee Wizz!"

ACTIVITIES: Freshman Banquet 1; Picnic Refreshment Committees 1, 2; Junior Red Cross Representative 2, 3; Glee Club 3; Hi-Y 3, 4; Dance Committees 1, 2, 3, 4; Bowling 3, 4; *Hi-News* Editorial Staff 4; Football 1, 2, 3, Captain 4; Western Mass. Football Honorable Mention 4; Maroon Key 4; Inter-County League All-Star Utility Man 4.

FLORENCE GONCALVES *"FLO"*

SECRETARY

And they that know thy name will put their trust in thee.

DATE OF BIRTH: February 27, 1937

PET PEEVE: 8:00 A. M. Bell.

FAVORITE PASTIME: Eating and talking.

AMBITION: To be successful in the field I choose.

FAVORITE EXPRESSION: "Oh, fiddlesticks!"

ACTIVITIES: Picnic Committees 1, 2; Glee Club 1, 2, 4; Dance Committees 1, 2, 3, 4; Junior Prom Committee 3; Archbearer for Graduation 3; GO Ball Refreshment Committee Chairman 2, 3; Band 2, 3, 4; Student Council 1, 2, 3, President 4; Class Secretary 1, 2, 4, President 3; *Hi-News* Business Staff 1, 2, 3, 4, Editorial Staff 3, 4; Usher Committee 1, 2, 3, Usher at WMSHBT 2, 3; Class Night Usher 3; Senior Show Usher 3; Nisimaha President 2, 3; Future Nurses of America Vice President 2, Treasurer 3; Hi-Y Amateur Show Usher 2, 3, 4; Junior Newman Club 3, Secretary 4; WMASC 1, 2, 3, Secretary 4; Senior Show Make-up Committee, Ex-officio 4; *The Ludlow Lion* Business Staff 4.

MARIAN CAROL TOKARZ

TREASURER

The eyes of all wait upon thee.

DATE OF BIRTH: March 1, 1938

PET PEEVE: Conceited boys.

FAVORITE PASTIME: Dancing, skating, and eating.

AMBITION: To be successful in whatever I do.

FAVORITE EXPRESSION: "No kidding?"

ACTIVITIES: Freshman Girls' Chorus 1; Nisimaha 2; Glee Club 1, 2, 4; Dance Committees 1, 2; Picnic Committee 2; Class Treasurer 1, 3, 4; *Hi-News* Editorial Staff 2, 3, 4, Typing Staff 4; Senior Dance Committee, Ex-officio 4; Junior Prom Invitation Committee, Ex-officio 3; Senior Show Poster Committee, Ex-officio, Ticket Committee Chairman 4.

PATRICIA ANN FERRIS *"PAT"*

HOME ROOM REPRESENTATIVE 205

Where your treasure is there will your heart be also.

DATE OF BIRTH: September 1, 1938

PET PEEVE: Boys who like to brag about themselves.

FAVORITE PASTIME: Eating and doing crossword puzzles.

AMBITION: To be an elementary teacher.

FAVORITE EXPRESSION: "Oh, really!!"

ACTIVITIES: Freshman Girls' Chorus 1; Glee Club 1, 2, 3; Nisimaha 2; Junior Red Cross Representative 2; Dance and Picnic Committees 1, 2, 3; Usher Committee 3; Future Teachers of America 3; GO Ball Committee 3; *Hi-News* Editorial Staff 1, 3, 4, Exchange Editor 4, Typing Staff 4; Student Council 3, Vice President 4; Home Room Representative 3, 4; Pro Merito 3, 4; National Honor Society 3, 4; Student Patrol 3, Captain 4; Dance Refreshment Committee 4; Delegate to WMASC 3, 4; Junior Prom Decoration Committee 3; Senior Show Publicity Committee 4; Ex-officio 4; *The Ludlow Lion* Editorial Staff 4.

ELAINE C. LEGERE

HOME ROOM REPRESENTATIVE 207

Out of the abundance of the heart the mouth speaketh.

DATE OF BIRTH: April 22, 1939

PET PEEVE: Being rushed!

FAVORITE PASTIME: Driving my "hot" Studebaker.

AMBITION: To travel to England.

FAVORITE EXPRESSION: "What a riot!!"

ACTIVITIES: Picnic Committee 2; Glee Club 2, 3, 4; Junior Newman Club 3, 4; Cheerleader: JV 2, Varsity 3, 4; Class Secretary 3; Student Council 3, Secretary 4; Senior Show Usher 3; Hi-Y Amateur Show Usher 3; *Hi-News* Editorial Staff 2, 3, 4, Business Staff 3, Typing 3, Chief Typist 4; Senior Show Make-up Committee, Ex-officio 4.

BARBARA MAE PECEDONIO *"BABS"*

HOME ROOM REPRESENTATIVE 217

She is pleasant, and praise is comely.

DATE OF BIRTH: July 13, 1938

PET PEEVE: Being called "Freckles."

FAVORITE PASTIME: Listening to popular music.

AMBITION: To live a happy and successful life.

FAVORITE EXPRESSION: "Are you kidding?"

ACTIVITIES: Picnic Committees 1, 2; Freshman Banquet Refreshment Committee 1; Nisimaha 1, 2; Majorette 1, 2, 3; Junior Dance Refreshment Committee 3; Senior Dance Entertainment Committee 4; GO Ball Committees 1, 2, 3; Basketball Usher 1, 2, 3; Senior Show Usher 3; Junior Prom Refreshment Committee 3; Hi-Y Amateur Show Usher 2, 3; Student Council 1, 2, Treasurer 3, 4; Delegate to WMASC 4; Student Patrol 3, 4; Home Room Representative 1, 2, 3, 4; *Hi-News* Business Staff 1, 2, 3, 4; Senior Show Costume Committee, Ex-officio 4; *The Ludlow Lion* Business Staff 4.

CAROL ANN GERSHOWITZ *"GERSH"*

EDITOR-IN-CHIEF

O Lord, how manifold are thy works!

DATE OF BIRTH: June 3, 1938

PET PEEVE: Getting up in the morning!

FAVORITE PASTIME: Going to the movies.

AMBITION: To be an English teacher.

FAVORITE EXPRESSION: "Oh, oh, here's trouble!"

ACTIVITIES: Baton Twirling Club 1; Freshman Girls' Chorus 1; Student Council 2; Home Room Representative 2; GO Ball Committee 2; Dance Committees 1, 2; Glee Club 2, 4; Banquet Invitation Chairman 2; Music Festival 2; Hi-Y Amateur Show Usher 2, 3; Typing Awards 3; WMSHST Usher 2, 3; Nisimaha 2, 3, Treasurer 2; Basketball, Varsity 3, 4; Usher 2, 3, 4; Junior Prom Orchestra and Publicity Committee 3; *Hi-News* Business Staff 1, 2, 3, Editorial Staff 3, 4, Typing Staff 4; Make-up Editor 4; Ring Committee, General Chairman 3, 4; Student Patrol 4; *The Ludlow Lion* Editor-in-Chief 4.

SANDRA JOAN PROCTOR *"SANDY"*

ASSISTANT EDITOR

Thou are careful and troubled about many things.

DATE OF BIRTH: July 5, 1938

PET PEEVE: Gum chewers.

FAVORITE PASTIME: Reading.

AMBITION: To be a successful teacher.

FAVORITE EXPRESSION: "That's the way the ball bounces!"

ACTIVITIES: Freshman Chorus 1; Picnic Committee 1; Booster Day 1, 2; Banquet Committees 1, 2; Dance Committees 1, 2, 3; Pre-Tourney Hop Refreshment Chairman 3; Typing Award 3; Prom Orchestra Committee 3; Graduation Usher 3; Senior Show Usher 3; Future Teachers of America Program Chairman 3, President 4; Student Council Convention 3; Delegate to WMASC 3; Choralettes 3, 4; Pro Merito 3, 4; National Honor Society 3, 4; College Luncheon Refreshment Chairman 3; *Hi-News* 1, 2, 4; Glee Club 1, 3, 4; Majorette 1, 2, 3, 4; Music Festival 1, 2, 3, 4; Senior Show Make-up Committee 4; *The Ludlow Lion* Assistant Editor 4.

ELEANOR MARY FIERLIT *"EL"*

BUSINESS MANAGER

Slow to anger.

DATE OF BIRTH: February 5, 1938

PET PEEVE: Short guys!

FAVORITE PASTIME: Dancing and buying records.

AMBITION: To become successful in whatever field I choose.

FAVORITE EXPRESSION: "Oh well, that's life!"

ACTIVITIES: Nisimaha Vice President 1, 2; Dance Committees 1, 2, 3; Glee Club 1, 2, 3; Basketball Usher 2, 3, 4; *Hi-News* Editorial Staff 1, 2, 3, 4; Ring Committee 3; Junior Prom Decoration Committee Chairman 3; Senior Show Usher 3; JV Basketball, Captain 4; Majorette 4; *The Ludlow Lion* Business Manager 4.

VICTORIA A. WLODYKA *"VICKI"*

ART EDITOR

Light, and gladness, and joy, and honor.

DATE OF BIRTH: February 13, 1938

PET PEEVE: People who think they are better than others and conceited boys.

FAVORITE PASTIME: Going to the movies and dancing.

AMBITION: To live a life of prosperity.

FAVORITE EXPRESSION: "You're cute!"

ACTIVITIES: Prom Usher 1; Freshman Banquet Refreshment Committee 1; Band 2; Class Treasurer 2; Red Cross Council 1, 2; Picnic Committees 1, 2; WMSHBT Usher 2, 3; Junior Prom Refreshment Committee 3; Student Patrol 4; Basketball 2, 3, Co-Captain 4; Future Nurses of America 1, 2, 3; Prom Decoration Committee 3; *Hi-News* Business Staff 1, 2, 3, Business Manager 4; Usher Committee 1, 2, 3, 4; Dance Committees 1, 2, 3, 4; Senior Show Costumes Committee 4; *The Ludlow Lion* Art Editor 4.

HELENA V. TENEROWICZ

CHIEF TYPIST

Upright in heart.

DATE OF BIRTH: February 3, 1939

PET PEEVE: Boys who criticize girl drivers.

FAVORITE PASTIME: Playing the piano and ice skating.

AMBITION: To be a good medical secretary.

FAVORITE EXPRESSION: "Sugar!"

ACTIVITIES: Glee Club 2, 3; First Aid Award 2; Future Nurses of America 2, 3, 4; *Hi-News* Editorial Staff 2, 3, 4; Typing Awards 2, 3, 4; Stenography Award 4; Refreshment Committee 4; Junior Newman Club 3, 4; *The Ludlow Lion* Chief Typist 4.

DONALD JAMES ABAIR *"DON"*

Good and upright.

DATE OF BIRTH: October 25, 1938

PET PEEVE: Women drivers.

FAVORITE PASTIME: Driving and watching television.

AMBITION: To be successful in whatever I undertake.

FAVORITE EXPRESSION: "You'd better believe it!"

ACTIVITIES: Junior Newman Club 1, 2; Booster Rally Committee 4.

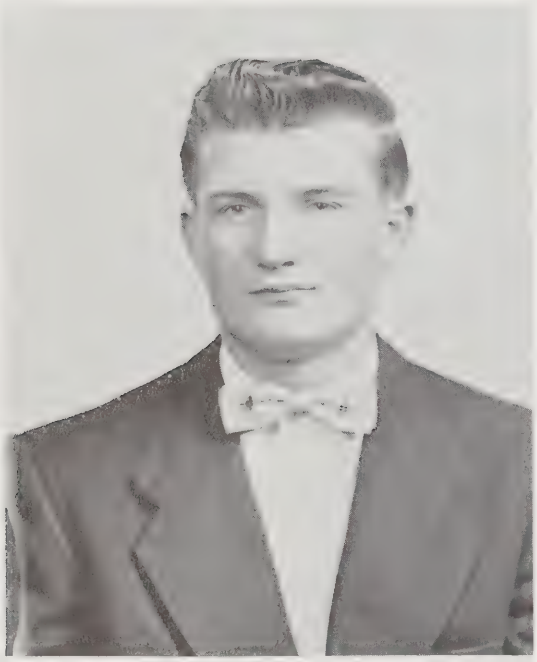

EUGENE ALEXANDER ADAMCZYK *"GENE"*

Praise him for his mighty acts.

DATE OF BIRTH: April 24, 1937

PET PEEVE: Coffee that is too hot.

FAVORITE PASTIME: Watching movies.

AMBITION: Teacher—biology or history.

FAVORITE EXPRESSION: "I'll be darned!"

ACTIVITIES: Junior Red Cross 1; Football 1; Basketball Manager 1; Baseball Manager 1; Pro Merito 3, 4; National Honor Society 3, 4; *Hi-News* Sports Editor 4; Audio-Visual Aids 1, 2, 3, 4.

CATERINE ALLENS *"CATHY"*

The Lord loveth the righteous.

DATE OF BIRTH: August 9, 1938

PET PEEVE: Boys who criticize girl drivers.

FAVORITE PASTIME. Listening to pop music.

AMBITION: To travel.

FAVORITE EXPRESSION: "How interesting!"

ACTIVITIES: Freshman Banquet Ticket Committee 1; *Hi-News* Business Staff 1, Editorial Staff 4; Ring Committee 3; Junior Dance Ticket and Invitation Committee 3; Junior Prom Ticket and Invitation Committee 3; Senior Dance Invitation Committee Chairman 4; Senior Show Program Committee 4.

ACACIO JOSE ALMEIDA *"CASEY"*

A mighty man is not delivered by much strength.

DATE OF BIRTH: January 28, 1938

PET PEEVE: Shaving.

FAVORITE PASTIME: Playing sports and hanging around.

AMBITION: To specialize in the field that I pick.

FAVORITE EXPRESSION: "What are you, crazy?"

ACTIVITIES: Soccer 1, 2; Baseball 2; Basketball 1, 2, 4; Hi-Y 3, 4; Maroon Key 3, 4; Senior Show Ticket Committee 4.

DOROTHY ELLEN AMOS *"DOT"*

He that is not with me is against me.

DATE OF BIRTH: September 18, 1937

PET PEEVE: Boys who are silly.

FAVORITE PASTIME: Sports.

AMBITION: To be a nurse.

FAVORITE EXPRESSION: "I hope so!"

ACTIVITIES: Glee Club 1, 2, 3; Senior Dance Refreshment Committee 4; *The Ludlow Lion* Business Staff 4.

EDMUND W. AMOS, JR. *"EDDIE"*

Dead flies cause the ointment of the apothecary to send forth a stinking savour.

DATE OF BIRTH: September 24, 1938

PET PEEVE: Racial segregation and girl smokers.

FAVORITE PASTIME: Automobile mechanics.

AMBITION: To be a successful draftsman.

FAVORITE EXPRESSION: "Cotton-pickin' man."

ACTIVITIES: Band 1, 2, 3, 4; Orchestra 1, 2, 3, 4.

ROBERTA A. BACHTA *"BOBBIE"*

It is meet that we should make merry.

DATE OF BIRTH: November 22, 1938

PET PEEVE: People that don't mind their own business.

FAVORITE PASTIME: Parties.

AMBITION: To live, love, and be happy.

FAVORITE EXPRESSION: "What's this action?"

ACTIVITIES: Junior Dance Refreshment Committee 3; Hi-Y Amateur Show Usher 3, 4; *Hi-News* Editorial Staff 1, 2, 3, 4; Cheering Squad 1, 2, 3, Captain 4; Bonfire Committee 4; Senior Show Make-up Committee 4.

ELVA MAY BELL *"DING-DONG"*

A refuge in time of trouble.

DATE OF BIRTH: July 27, 1937

PET PEEVE: People that say "ain't."

FAVORITE PASTIME: Driving a car.

AMBITION: To become an accountant.

FAVORITE EXPRESSION: "My goodness gracious!"

ACTIVITIES: Banquet Committee 1; Nisimaha 1, 2; Picnic Committees 1, 2; Dance Decoration Committees 1, 2, 3; GO Ball Committees 1, 2, 3; Glee Club 1, 2, 3; Home Room Representative 1, 2, 3; WMSHBT 2, 3; Student Patrol 3; Junior Prom Committee 3; Usher 1, 2, 3, 4; Girls' State Delegate 3; Archbearer at Graduation 3; Choralettes 3, 4; Basketball 3, 4; *Hi-News* Editorial and Business Staffs 4; Senior Dance General Chairman 4; Senior Show Talent Scout 4.

FRANCES ANN BERKOWICZ *"FRANNY"*

The meek shall inherit the earth.

DATE OF BIRTH: June 3, 1938

PET PEEVE: People who smoke "too often."

FAVORITE PASTIME: Dancing and listening to records.

AMBITION: To become a private secretary for a concern.

FAVORITE EXPRESSION: "You goofed!" and "Oh, how cute!"

ACTIVITIES: Band 1, 2; Junior Red Cross Committee 3, 4; Glee Club 1, 2, 3; Majorettes 1, 2, 3, 4; Junior Prom Refreshment Committee 3; Junior Dance Entertainment Committee 3; Senior Dance Decoration Committee 4; *Hi-News* Editorial Staff 4; Senior Show Make-up Committee 4.

JOYCE DIANE BERNARDOS

Make haste slowly.

DATE OF BIRTH: July 21, 1938

PET PEEVE: Conceited boys.

FAVORITE PASTIME: Listening to "Rock and Roll" music.

AMBITION: To live a full and happy life.

FAVORITE EXPRESSION: "Are you for real?"

ACTIVITIES: Glee Club 2; Refreshment Committee 3; *Hi-News* Editorial Staff 3, 4, Typing Staff 4; Senior Dance Decoration Committee 4; Junior Newman Club 3, 4.

MARY ANN C. BERNOT *"MAR"*

God is truth, and light is shadow.

DATE OF BIRTH: September 2, 1938

PET PEEVE: Conceited people.

FAVORITE PASTIME: Listening to "Rock and Roll" records.

AMBITION: To be a fashion designer.

FAVORITE EXPRESSION: "What a charge!"

ACTIVITIES: Freshman Girls' Chorus 1; Dance Committees 1, 2, 3, 4; Junior Prom Decoration Committee 3; Glee Club 1, 2, 3; Cheerleader 2, 3, 4; *Hi-News* Editorial Staff 4; Hi-Y Amateur Show Usher 4; Senior Show Poster Committee Chairman 4.

JACQUELINE MARIE BLAIS *"JACKIE"*

What is man, that thou art mindful of him?

DATE OF BIRTH: September 3, 1938

PET PEEVE: People who think they're better than others.

FAVORITE PASTIME: Collecting and listening to records.

AMBITION: To get married and raise a family.

FAVORITE EXPRESSION: "Ah, come on! Let's go, huh?"

ACTIVITIES: Glee Club 2; *Hi-News* Editorial Staff 3; Junior Dance Poster Committee 3; Junior Prom Decoration Committee 3; Senior Dance Poster Committee 4; Senior Show Poster Committee 4.

ROBERT KENNETH BLANCHETTE "BOB"

Hear my speech.

DATE OF BIRTH: April 9, 1937

PET PEEVE: Girls that swear and smoke.

FAVORITE PASTIME: Traveling and sports.

AMBITION: To be successful in the Air Force.

FAVORITE EXPRESSION: "Ah, heck!"

ACTIVITIES: Projection Club 1; Band 2; Glee Club 2; Sophomore Picnic Committee 2.

IRIS F. BOGART

(Her) way is perfect.

DATE OF BIRTH: November 24, 1937

PET PEEVE: Too much homework.

FAVORITE PASTIME: Reading and drawing.

AMBITION: To be a math teacher.

FAVORITE EXPRESSION: "Gosh!"

ACTIVITIES: Pro Merito 4; National Honor Society 4; Senior Show Costume Committee 4.

KATHLEEN D. BOWLER "KATHY"

There shall no evil befall thee.

DATE OF BIRTH: November 5, 1938

PET PEEVE: People who think they know everything.

FAVORITE PASTIME: Talking on the phone.

AMBITION: To live happily ever after.

FAVORITE EXPRESSION: "Oh, Yeah!"

ACTIVITIES: Baton Twirling Club 1; Dance Committees 1, 3; *Hi-News* Business Staff 1, Typing Staff 3, 4, Editorial Staff 3, 4; Glee Club 1, 2, 3; Junior Newman Club 3; Usher Committee 3, 4; Senior Show Usher Chairman 3; Senior Show Make-up Committee 4; *The Ludlow Lion* Art Staff 4.

ALBERT EARL BRAGGA *"AL"*

Great things are done when men and mountains meet.

DATE OF BIRTH: October 6, 1937

PET PEEVE: Where did all my money go?

FAVORITE PASTIME: Hunting, fishing, and building model airplanes.

AMBITION: To live a successful and happy life.

FAVORITE EXPRESSION: "Nothing much."

ACTIVITIES: Projection Club 1, 2; 3; Football 2, 3, 4.

PHILIP DENIS BROCHU *"PHIL"*

A patient man is better than the valiant.

DATE OF BIRTH: January 27, 1939

PET PEEVE: Speed limits.

FAVORITE PASTIME: Music.

AMBITION: To direct a famous dance band and to own a large sports car.

FAVORITE EXPRESSION: "Why not?"

ACTIVITIES: Band 1, 2, 3, 4; Orchestra 1, 2, 3, 4; Projection Club 1; Junior Prom Orchestra Committee 3; Booster Day Rally Bonfire Committee 4.

LAURENT C. BRODEUR *"LARRY"*

A merry heart maketh a cheerful countenance.

DATE OF BIRTH: September 11, 1938

PET PEEVE: Shakespeare—The Master.

FAVORITE PASTIME: Sleeping.

AMBITION: To make money.

FAVORITE EXPRESSION: "Women!!"

ACTIVITIES: Band 1, 2, 3; Orchestra 1, 2, 3; Football 2.

RITA JUNE CABEY

Though he slay me, yet will I trust him.

DATE OF BIRTH: June 3, 1938

PET PEEVE: Men who complain about women drivers.

FAVORITE PASTIME: Parties.

AMBITION: To travel.

FAVORITE EXPRESSION: "That's life!"

ACTIVITIES: Freshman Picnic Committee 1; Nisimaha 3; Usher 2, 3, 4; Glee Club 1, 2, 3, 4; Junior Prom Ticket Committee 3; Junior Dance Refreshment Committee 3; *Hi-News* Editorial and Typing Staffs 4; Senior Show Costume Committee 4; *The Ludlow Lion* Business Staff 4.

FRANK CABRAL *"SPANKY"*

He that is of merry heart hath a continual feast.

DATE OF BIRTH: September 17, 1938

PET PEEVE: Girls who smoke and drink.

FAVORITE PASTIME: Going to parties.

AMBITION: To be as rich as Rockefeller.

FAVORITE EXPRESSION: "Finger that out."

ACTIVITIES: Soccer 1, 3, 4; Senior Show Stage and Property Committee 4.

ANTONIO GONSALVES CARVALHAIS *"TONY"*

He hath said in his heart, I shall not be moved.

DATE OF BIRTH: July 29, 1938

PET PEEVE: People who don't like Buicks.

FAVORITE PASTIME: Hunting.

AMBITION: To be a success in life.

FAVORITE EXPRESSION: "What's your act, Sonny?"

ACTIVITIES: Sophomore Picnic Refreshment Committee 2; *Hi-News* Sports Staff 2; Soccer 1, 2, 3; Basketball 3; Student Patrol 3; Football 4; Senior Dance Ticket Committee 4; Senior Show Stage and Property Committee 4.

JAMES ANTHONY CASAGRANDA *"JIM"*

I never think of the future. It comes soon enough.

DATE OF BIRTH: February 18, 1938

PET PEEVE: Shaving.

FAVORITE PASTIME: Hanging around Dottie's.

AMBITION: To be a carpenter and mason.

FAVORITE EXPRESSION: "Come on, be serious!"

ACTIVITIES: Picnic Committees 1, 2; Dance Committees 1, 2, 3; Hi-Y 3, 4; Senior Dance Decoration Committee Chairman 4; Soccer 1, 2, 3, 4; Basketball 1, 2, 3, 4; Senior Show Poster Committee 4.

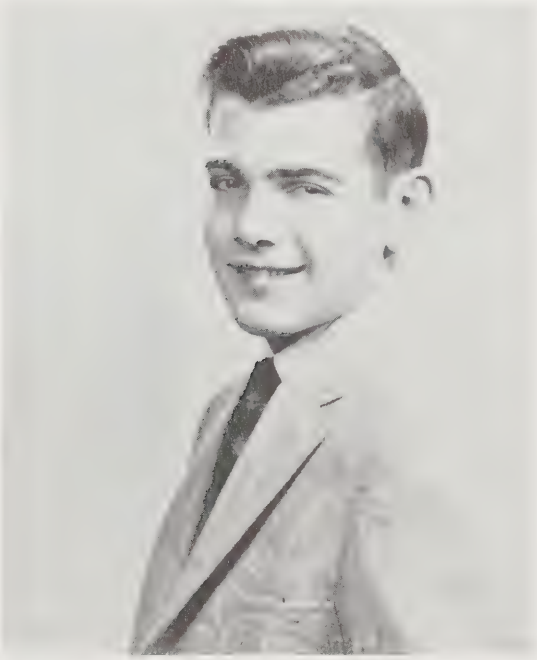

CHARLES E. CHENAILLE *"CHIPS"*

Thou hast broken down all his hedges.

DATE OF BIRTH: September 12, 1938

PET PEEVE: Shaving in the morning.

FAVORITE PASTIME: Listening to phonograph records.

AMBITION: To lead a "Rock and Roll" singing group.

FAVORITE EXPRESSION: "Let's go, man, but take it slow!"

ACTIVITIES: Picnic Committees 1, 2; Prom Decoration Committee 3; Senior Dance Entertainment Committee Chairman 4; Hi-Y 3, 4.

ELIZABETH ANN CHRUSCIEL *"BETTY"*

Let not thy left hand know what the right hand doeth.

DATE OF BIRTH: January 20, 1939

PET PEEVE: People who don't mind their own business.

FAVORITE PASTIME: Listening to "Rock and Roll" music.

AMBITION: To be as happy as my mother and father.

FAVORITE EXPRESSION: "What a charge!"

ACTIVITIES: Glee Club 1, 2, 3; Majorettes 1, 2, 3, 4; Senior Dance Invitation Committee 4; Junior Newman Club 3, 4; Hi-Y Amateur Show Usher 4; *Hi-News* Editorial Staff 2, 3, 4, Typing Staff 4.

PHYLLIS E. CISLAK

And the maid was fair and beautiful.

DATE OF BIRTH: December 31, 1938

PET PEEVE: Men drivers and homework.

FAVORITE PASTIME: Writing letters.

AMBITION: To own half a share in a 1969 Cadillac.

FAVORITE EXPRESSION: "How idiotic!"

ACTIVITIES: Glee Club 1, 2; *Hi-News* Business Staff 1, Editorial Staff 3; Senior Dance Poster Committee 4; Hi-Y Amateur Show Usher 3.

CARL DOUTHWRIGHT

There were giants in the earth in those days.

DATE OF BIRTH: June 6, 1937

PET PEEVE: Teachers and their homework.

FAVORITE PASTIME: Tinkering with motors and engines.

AMBITION: To be successful in life.

FAVORITE EXPRESSION: "Be aware!"

ACTIVITIES: Senior Show Stage and Property Committee Chairman 4.

RONALD DOUVILLE *"RONNIE"*

Some trust in chariots, and some in horses.

DATE OF BIRTH: December 25, 1936

PET PEEVE: Women who take up room for two cars and only park one.

FAVORITE PASTIME: Skiing and horseback riding.

AMBITION: To be as successful in the field of forestry as my grandfather.

FAVORITE EXPRESSION: "It's a great life!"

ACTIVITIES: Projection Club 1, 2, 3, 4; Senior Show Talent Scout 4.

MARY ELLEN DUQUETTE *"MEL"*

(Her) throat is an open sepulchre.

DATE OF BIRTH: April 4, 1938

PET PEEVE: Black eyes and freckles.

FAVORITE PASTIME: Parties and records.

AMBITION: Nursing—Physical Therapy; live, love, and be happy.

FAVORITE EXPRESSION: "Are you kidding?"

ACTIVITIES: Hi-Y Amateur Show Usher 2; Nisimaha 2; Glee Club 3; Senior Show Usher 3; Junior Dance Refreshment Committee 3; Junior Newman Club 3, 4; Booster Day Committee 4; *Hi-News* Typing Staff 3; Senior Show Poster Committee 4.

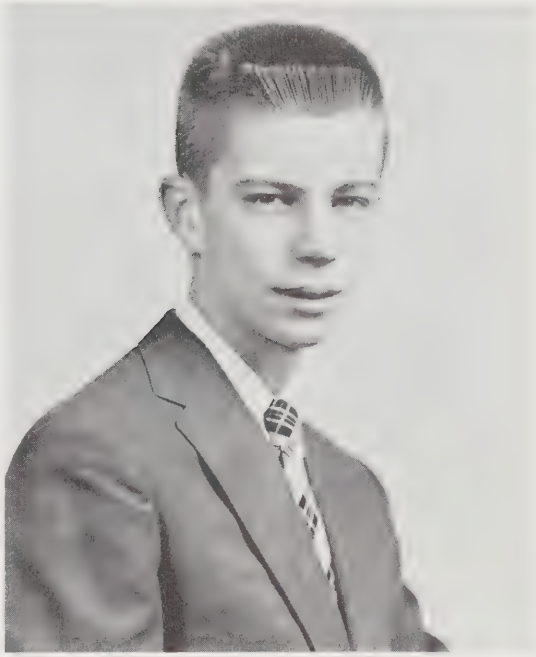

KARL WILLIAM EDELMANN *"DUKE"*

The peace of God which passeth all understanding.

DATE OF BIRTH: November 22, 1938

PET PEEVE: Girls who smoke in public.

FAVORITE PASTIME: Driving a car.

AMBITION: To be successful.

FAVORITE EXPRESSION: "And came the dawn!"

ACTIVITIES: Projection Club 1, 2, 3, 4; Basketball 3; Bonfire Committee 4; Bowling 4; Senior Show Costume Committee 4.

BRUCE T. EVANS

Of whom shall I be afraid?

DATE OF BIRTH: September 13, 1938

PET PEEVE: Women drivers.

FAVORITE PASTIME: Football and hunting.

AMBITION: To be successful.

FAVORITE EXPRESSION: "So!"

ACTIVITIES: Basketball 2; Football 1, 2, 3, 4; Projection Club 1, 2, 3, 4.

ELSIE FERREIRA *"ELS"*

My days are swifter than a weaver's shuttle.

DATE OF BIRTH: July 19, 1938

PET PEEVE: People without a sense of humor.

FAVORITE PASTIME: Watching television.

AMBITION: To be successful in whatever I do.

FAVORITE EXPRESSION: "For goodness sakes!"

ACTIVITIES: Picnic Committee 2; *Hi-News* Business Staff 1, Editorial Staff 2, 3; Junior Prom Committee 3; Senior Dance Committee 4; Senior Show Costume Committee 4.

DAVID LOW FERRIER *"DAVE"*

He maketh the storm a calm.

DATE OF BIRTH: August 31, 1936

PET PEEVE: Girls who smoke and think they are all "it."

FAVORITE PASTIME: Playing sports.

AMBITION: To be successful in life.

FAVORITE EXPRESSION: "Holy jumping catfish!"

ACTIVITIES: Picnic Committees 1, 2; Student Patrol 3; Hi-Y 3, Vice President 4; Archbearer 3; Junior Dance Refreshment Committee 3; Dance Committees 1, 2, 3, 4; Baseball 1, 2, 3; Basketball 1, 2, 3; Maroon Key 2, 3, 4; Booster Day Committee 4; Football 1, 2, 3, 4; Senior Show Stage and Property Committee 4.

JOHN THADDEUS FIJAL *"JASIU"*

Clouds and darkness are round about him.

DATE OF BIRTH: March 28, 1939

PET PEEVE: People who smoke in unlawful places.

FAVORITE PASTIME: Typing.

AMBITION: To be a teacher.

FAVORITE EXPRESSION: "Oh, wholeba!"

ACTIVITIES: Band 1, 2, 3, 4; Orchestra 1, 2, 3, 4; Junior Prom Refreshment Committee 3; Senior Show Program Committee 4; Football Program Chairman 4; Future Teachers of America 4; *The Ludlow Lion* Business Staff 4.

NANCY JANE FULLER "FUL"

(She) that sitteth in the heavens shall laugh.

DATE OF BIRTH: May 12, 1938

PET PEEVE: Pink!

FAVORITE PASTIME: Knitting.

AMBITION: To teach mentally retarded children.

FAVORITE EXPRESSION: "Don't calculate your juvenile poultry before the full process of incubation is materialized;"

ACTIVITIES: Class President 1; Freshman Chorus 1; Picnic Committees 1, 2; Banquet Committees 1, 2; Glee Club 2, 4; Home Room Representative 3; Student Council 1, 3; Dance Committees 1, 2, 3; Junior Prom Orchestra Committee 3; Booster Day Committee 3; Usher Committee 3; *Hi-News* Editorial Staff 1, 2, 3, 4, Business Staff 2, 3; Future Teachers of America 4; Senior Show General Chairman 4; *The Ludlow Lion* Art and Editorial Staffs 4.

DIANTHA GADAIRE "DI"

I, every inch a (queen).

DATE OF BIRTH: December 6, 1938

PET PEEVE: Monday mornings!!

FAVORITE PASTIME: Music.

AMBITION: To become a successful elementary teacher.

FAVORITE EXPRESSION: "Let's get the show on the road!"

ACTIVITIES: Freshman Chorus 1; Picnic Committees 1, 2; Banquet Committees 1, 2; Nisimaha 2; Pro Merito Convention 3; Choralettes 2, 3; Basketball 2, 3; Usher 3; Junior Prom Orchestra Committee 3; Future Teachers of America President 1, 2, 3; Class Vice President 1, 2, 3; Dance Committees 1, 2, 3; Glee Club 1, 2, 3; Pro Merito 3, 4; National Honor Society 3, 4.

ROGER A. GAMACHE

Let them lead me.

DATE OF BIRTH: October 18, 1938

PET PEEVE: Women drivers.

FAVORITE PASTIME: Stock cars.

AMBITION: Mechanic.

FAVORITE EXPRESSION: "You better believe it."

ACTIVITIES: Dance Committees.

MARJORIE ANN GIBB *"MARGE"*

A virtuous woman is a crown to her husband.

DATE OF BIRTH: April 5, 1938

PET PEEVE: Boys who smoke cigars.

FAVORITE PASTIME: Sleeping and dancing.

AMBITION: To be a private secretary and marry a rich man.

FAVORITE EXPRESSION: "Relax."

ACTIVITIES: Freshman Banquet Committee 1; Freshman Picnic Committee 1; Nisimaha Secretary 1, 2; Teachers' Show Usher 2; Senior Show Usher 3; Hi-Y Amateur Show Usher 3; Majorette 1, 2, 3, Head Majorette 4; *Hi-News* Editorial Staff 1, 2, 3, 4, Typing Staff 4; Booster Day Parade Chairman 4; Rally Parade Chairman 4; JV Basketball Team 4; Senior Dance Committee 4; Junior Prom Poster Committee 3; Sports Usher 2, 3, 4.

JANICE MARIE GOODREAU

Ye have heard of the patience of Job.

DATE OF BIRTH: August 24, 1938

PET PEEVE: Going to school on Monday morning after a nice week-end.

FAVORITE PASTIME: Roller skating, dancing, and bowling.

AMBITION: To be successful in whatever I do.

FAVORITE EXPRESSION: "Holy Toledo!"

ACTIVITIES: Stenography and Typing Awards 3, 4; Basketball 1, 2; *Hi-News* Editorial and Business Staffs 1, 2, 3, 4; Glee Club 1, 2, 3, 4.

BEVERLY C. GOODROW *"BEVE"*

A soft answer turneth away wrath.

DATE OF BIRTH: March 23, 1939

PET PEEVE: To be kept waiting.

FAVORITE PASTIME: Listening to popular music, dancing, and parties.

AMBITION: To be a private secretary.

FAVORITE EXPRESSION: "What a riot!"

ACTIVITIES: Baton Twirling Club 1; Picnic Refreshment Committee Co-Chairman 2; Nisimaha 1, 2; Typing Awards 3; Junior Prom Refreshment Committee 3; Glee Club 1, 2, 3; Senior Show Usher 3; Dance Committees 2, 3, 4; Sports Usher 2, 3, 4; *Hi-News* Editorial Staff 2, 3, 4, Typing Staff 4; Junior Newman Club 3, 4; Senior Show Make-up Committee Co-Chairman 4; *The Ludlow Lion* Typing Staff 4.

IRVINE H. GOODWIN *"TWINKLE-TOES"*

His countenance doth behold the upright.

DATE OF BIRTH: March 9, 1939

PET PEEVE: Girls who can't be teased.

FAVORITE PASTIME: Fishing and watching baseball and football on TV.

AMBITION: To be a success in life.

FAVORITE EXPRESSION: "I think you're handing me a line!"

ACTIVITIES: Golf 1, 2; Projection Club 2; Student Patrol 3; Bowling 3, Captain 4; Football 3, 4; Refreshment Committee 4; Senior Show Costume Committee Co-Chairman 4.

RICHARD FRANCIS GOSSELIN *"DICK"*

He shall judge the world with justice.

DATE OF BIRTH: November 21, 1937

PET PEEVE: People who think they're "it."

FAVORITE PASTIME: Tinkering with mechanical things.

AMBITION: To successfully accomplish whatever I try to do.

FAVORITE EXPRESSION: "Oh, I don't know."

ACTIVITIES: Projection Club 1, 2; Booster Day Committee 4.

AUGUST ROLAND HELBERG *"HAM" OR "AUGGIE"*

Thou hast put all things under his feet.

DATE OF BIRTH: April 20, 1937

PET PEEVE: Side line coaches.

FAVORITE PASTIME: Playing any sport in season and swimming.

AMBITION: To become successful in life.

FAVORITE EXPRESSION: "And came the dawn!"

ACTIVITIES: Picnic Committees 1, 2; Dance Decoration Committee 2; Junior Prom Refreshment Committee 3; Senior Dance Ticket Committee 4; Football 1, 2, 3, 4; Basketball 1, 2, 3, 4; Hi-Y 3, 4; Maroon Key 3, 4; Football Trophy 4; First Team Inter-County League All-Star Right End 4.

JEAN MARIE HIERSCHE "GEORGE"

God loveth a cheerful giver.

DATE OF BIRTH: March 16, 1939

PET PEEVE: People who are always complaining.

FAVORITE PASTIME: Writing letters and outdoor sports.

AMBITION: To be a nurse and take care of handicapped children.

FAVORITE EXPRESSION: "Oh, cripes!"

ACTIVITIES: Nisimaha 2, 3; *Hi-News* Editorial Staff 2, 3; Typing Awards 3; Glee Club 2, 3, 4; Future Nurses of America 1, 2, 3, 4; Senior Show Costume Committee 4.

JOANNE HNATOW

The laborer is worthy of his hire.

DATE OF BIRTH: October 9, 1938

PET PEEVE: Checking wrong bookkeeping problems.

FAVORITE PASTIME: Listening to the radio and playing records.

AMBITION: To live a happy, normal life.

FAVORITE EXPRESSION: "Oh my goodness!"

ACTIVITIES: Glee Club 1, 2, 3; Basketball 2, 3; Junior Prom Refreshment Committee 4; Ring Committee 3, 4; *Hi-News* Business Staff 4, Editorial Staff 2, 3, 4; Basketball Usher 3, 4; Senior Show Program Committee 4.

CAROL J. JAROSZ "CAL"

(She) is ever merciful and lendeth.

DATE OF BIRTH: February 14, 1938

PET PEEVE: Girls who smoke.

FAVORITE PASTIME: Watching TV.

AMBITION: To become a good housewife.

FAVORITE EXPRESSION: "Come on!"

ACTIVITIES: Junior Red Cross 2; JV Basketball 1, Scorekeeper 2; Senior Show Ticket Committee 4.

JAMES MATTHEW JORGE *"JIMMY"*

A mild answer breaks wrath, but a harsh word stirs up fury.

DATE OF BIRTH: January 14, 1937

PET PEEVE: Squares who go to "Rock and Roll" parties.

FAVORITE PASTIME: Drinking.

AMBITION: To become a professional ball player.

FAVORITE EXPRESSION: "Are you insane?"

ACTIVITIES: Banquet Committee 1; Picnic Committees 1, 2; Junior Prom Decoration Committee 3; Hi-Y 3, 4; Booster Day Rally Committee 4; Soccer 1, 2, 3, 4; Basketball 1, 2, 3, 4; Senior Show Poster Committee 4.

ROXANNE J. JURKOWSKI *"ROXIE"*

My hope is in thee.

DATE OF BIRTH: March 8, 1938

PET PEEVE: A "cool cat."

FAVORITE PASTIME: Listening to popular music and swimming.

AMBITION: To live a happy and successful life.

FAVORITE EXPRESSION: "What a riot!"

ACTIVITIES: Glee Club 1; JV Basketball 1; Picnic Committee 2; Typing Awards 2, 3; Stenography Award 4; Graduation Usher 3; Pro Merito 3, 4; National Honor Society 3, 4; Majorettes 1, 2, 3, 4; Dance Committees 1, 2, 3, 4; Senior Show Poster Committee 4.

MARGUERITE ANN KISSER *"PEG"*

They have mouths, but they speak not.

DATE OF BIRTH: November 5, 1938

PET PEEVE: People who snap gum.

FAVORITE PASTIME: Sketching and painting.

AMBITION: To join the service and train for office work.

FAVORITE EXPRESSION: "Holy Cow!"

ACTIVITIES: Banquet Decoration Committee 2; Glee Club 1, 3, 4; Senior Dance Orchestra Committee 4; *The Ludlow Lion* Art Staff 4.

ARLENE D. KIVIOR *"BLONDIE"*

My mouth shall speak of wisdom.

DATE OF BIRTH: October 20, 1938

PET PEEVE: Conceited people.

FAVORITE PASTIME: Listening to the radio and dancing.

AMBITION: To be a success in whatever I choose to do.

FAVORITE EXPRESSION: "You're kidding!"

ACTIVITIES: Banquet Committee 1; Prom Usher 1; Baton Twirling Club 1; Picnic Committees 1, 2; Nisimaha 1, 2; Graduation Usher 3; First Aid Award 2; Typing Award 3; Stenography Award 4; Dance Committees 1, 2, 3, 4; Ticket and Invitation Committee 3; Junior Newman Club 3, 4; Pro Merito 3, 4; National Honor Society 3, 4; Sports Usher 3, 4; *Hi-News* Business Staff 4, Editorial Staff 3, 4; Senior Show Program Committee 4; *The Ludlow Lion* Typing Staff 4.

JANET L. LACROIX *"JAN"*

How great is thy goodness.

DATE OF BIRTH: April 29, 1938

PET PEEVE: Not enough time to eat lunch.

FAVORITE PASTIME: Eating and swimming.

AMBITION: To be a qualified Registered Nurse.

FAVORITE EXPRESSION: "Be good!"

ACTIVITIES: JV Basketball 1; Glee Club 1; Picnic Refreshment Committee 2; Banquet Refreshment Committee 2; Junior Red Cross 2; Junior Dance Refreshment Committee 3; Senior Dance Decoration Committee 4; Senior Show Costume Committee 4.

FREDERICK ROBERT LAFAYETTE *"FRED"*

He commanded, and it stood fast.

DATE OF BIRTH: September 2, 1937

PET PEEVE: People who mind other people's business.

FAVORITE PASTIME: Spending money.

AMBITION: To own my own gas station.

FAVORITE EXPRESSION: "Not bad, not bad at all."

ACTIVITIES: Football 1, 2, 3; Baseball 1, 2, 3, 4; Hi-Y 3, 4; Senior Dance Committee 4; Hi-Y Amateur Show Ticket Chairman 4; Senior Show Make-up Committee Co-Chairman 4.

L. DONALD LARAMEE *"DON"*

A fire goeth before him.

DATE OF BIRTH: June 4, 1938

PET PEEVE: Students who interrupt teachers that are talking.

FAVORITE PASTIME: Entertaining people with an orchestra.

AMBITION: To be able to play piano as well as Liberace.

FAVORITE EXPRESSION: "Is zat so!"

ACTIVITIES: Orchestra 1, 2, 3, 4; Band 1, 2, 3, 4; Picnic Committees 1, 2; Prom Orchestra and Publicity Committee 3; Booster Day Committee 4.

DAVID ROBERT LAVIGNE *"DAVE"*

A wise son maketh his father glad.

DATE OF BIRTH: May 17, 1938

PET PEEVE: Girls who smoke, and staying awake.

FAVORITE PASTIME: Eating and going to English.

AMBITION: To be just as good as my Dad.

FAVORITE EXPRESSION: "La la!"

ACTIVITIES: Baseball 3; Football 3, 4; Hi-Y 3, 4; Junior Red Cross 4; Senior Dance Decoration Committee 4; Junior Newman Club 3, 4; Senior Show Make-up Committee 4.

MARILEE ANN LIVERMORE *"LIVER"*

(Her) soul shall dwell at ease.

DATE OF BIRTH: October 28, 1938

PET PEEVE: Teenagers who drink and smoke.

FAVORITE PASTIME: Fishing, swimming, and basketball.

AMBITION: To swim the English Channel.

FAVORITE EXPRESSION: "Don't be absurd!"

ACTIVITIES: Dance Committees 1, 3; Orchestra 2; Glee Club 2, 3; Band 2, 3; Future Nurses of America 2, 3; Basketball 3, 4; Future Teachers of America 3, 4; *The Ludlow Lion* Art Staff 4.

JOHN J. MAZIARZ *"JOHNNY"*

He that seeketh mischief, it shall come unto him.

DATE OF BIRTH: April 10, 1937

PET PEEVE: Sophisticated girls.

FAVORITE PASTIME: Listening to the radio and playing records.

AMBITION: To be a draftsman.

FAVORITE EXPRESSION: "How come?"

MITCHELL R. MAZIARZ *"MICKEY"*

They draw nigh that follow after mischief.

DATE OF BIRTH: July 27, 1938

PET PEEVE: Girls who smoke.

FAVORITE PASTIME: Eating and sleeping.

AMBITION: To make enough money to retire at 25.

FAVORITE EXPRESSION: "Take it slow."

ACTIVITIES: Picnic Committees 1, 2; Bowling 3; Dance Committees 1, 2, 3, 4.

ROSALIE ANNETTE MULAWSKI *"ROUGE"*

As the lily among thorns.

DATE OF BIRTH: October 8, 1938

PET PEEVE: People who gossip.

FAVORITE PASTIME: Music and movies.

AMBITION: To be a nurse.

FAVORITE EXPRESSION: "Oh, that's awful!"

ACTIVITIES: Dance Committee 1; Prom Usher 2; Nisimaha 2, 3; Junior Prom Decoration Committee 3; Future Nurses of America 1, Treasurer 2, President 3; Glee Club 1, 2, 3; Junior Newman Club Treasurer 3, 4; Hi-Y Amateur Show Usher 4; *Hi-News* Editorial Staff 1, 2, 4; *The Ludlow Lion* Editorial Staff 4.

ARTHUR KENNETH NOEL *"ART"*

This is the Lord's doing.

DATE OF BIRTH: May 6, 1937

PET PEEVE: Girls that smoke.

FAVORITE PASTIME: Hunting and fishing.

AMBITION: To be an engineer.

FAVORITE EXPRESSION: "What did you say?"

ACTIVITIES: Band 1, 2, 3, 4; Orchestra 1, 2, 3, 4; Senior Show Stage and Property Committee 4.

NORMAN GERALD O'NEILL

Be of good courage.

DATE OF BIRTH: April 20, 1937

PET PEEVE: People who call me "Alfalfa."

FAVORITE PASTIME: Going to games.

AMBITION: Electronic technician.

FAVORITE EXPRESSION: "Are you serious?"

ACTIVITIES: Booster Day Rally Committee 4.

SANDRA PARKER *"SANDY"*

(Her) anger endureth but a moment.

DATE OF BIRTH: September 15, 1938

PET PEEVE: Boys who think they are far superior to girls.

FAVORITE PASTIME: Dancing.

AMBITION: Legal secretary.

FAVORITE EXPRESSION: "You're joshing."

ACTIVITIES: Band 1; Basketball 2; Projection Club 3; *Hi-News* 1, 2, 3; Senior Dance Committee 4; Glee Club 1, 2, 3, 4; *The Ludlow Lion* Art Staff 4.

NANCY JEANNE PELLERIN

Let thy ears be attentive.

DATE OF BIRTH: September 21, 1938

PET PEEVE: Giving orals in any class.

FAVORITE PASTIME: Listening to popular music.

AMBITION: To be a success as a secretary.

FAVORITE EXPRESSION: "Don't be facetious!"

ACTIVITIES: Glee Club 1, 2, 3; Typing Award 3; Stenography Award 4; Junior Newman Club 3; Senior Show Program Committee 4.

JOHN PETERSON *"PETE"*

Honor and majesty are before him.

DATE OF BIRTH: September 12, 1938

PET PEEVE: Conceited people.

FAVORITE PASTIME: Weight-lifting and wrestling.

AMBITION: To be successful in anything I undertake.

FAVORITE EXPRESSION: "Aw, don't worry about it."

ACTIVITIES: Football 2; Soccer 3; Pro Merito 3, President 4; National Honor Society 3, 4; Junior Dance Refreshment Committee 3; Junior Prom Invitation Committee 3; Senior Dance Decoration Committee 4; Eastern States Exposition Student Host to Governor 4.

DON GRAHAM POLY

I was a stranger, and (they) took me in.

DATE OF BIRTH: October 12, 1938

PET PEEVE: Slow drivers in big cars.

FAVORITE PASTIME: Time bombs and explosives.

AMBITION: Yes, but not much.

FAVORITE EXPRESSION: "Don't get panicky."

EDWARD POWERS *"EDDIE"*

Blessed are the meek; for they shall inherit the earth.

DATE OF BIRTH: March 6, 1939

PET PEEVE: Girls who act older than they really are.

FAVORITE PASTIME: Loafing.

AMBITION: Professional hockey player.

ACTIVITIES: Baseball 3, 4; Junior Prom Decoration Committee 3; Hi-Y 3, 4; Senior Dance Entertainment Committee 4.

CYNTHIA ANNETTE REBELO *"CEE"*

Thy gentleness hath made me great.

DATE OF BIRTH: February 4, 1939

PET PEEVE: Girls who think they're better than others.

FAVORITE PASTIME: Dancing and listening to popular music.

AMBITION: To be successful in whatever field I choose.

FAVORITE EXPRESSION: "Oh, sugar!"

ACTIVITIES: Glee Club 1; Junior Red Cross Council 1, Reporter 2; First Aid Award 2; Typing Awards 2, 3; Stenography Award 4; Projection Club 3; Future Teachers of America 3; *Hi-News* Editorial Staff 3; Pro Merito 3, Secretary 4; National Honor Society 3, 4; Junior Prom Refreshment Committee Chairman 3; Junior Dance Ticket Committee 3; Graduation Usher 3; Booster Day Committee 4; Senior Show Program Committee 4; *The Ludlow Lion* Editorial Staff 4.

MARY ROSE SARACINO *"MAR"*

Thou hast girded me with gladness.

DATE OF BIRTH: February 26, 1939

PET PEEVE: Boys who act like children.

FAVORITE PASTIME: Sleeping, eating, and working.

AMBITION: Nurse.

FAVORITE EXPRESSION: "You hate me, ha!"

ACTIVITIES: Picnic Committee 2; Nisimaha Secretary 2, 3; Junior Dance Refreshment Committee 3; Usher Committee 3, 4; Junior Newman Club Chairman 3, 4; Future Nurses of America 2, 3, 4; *Hi-News* Business Staff 4, Editorial Staff 2, 3; Glee Club 2, 3, 4; Senior Dance Refreshment Committee 4; Hi-Y Amateur Show Usher 4; Senior Show Costume Committee Chairman 4.

WILLIAM SARAD *"BILL"*

The Lord lifteth up the meek.

DATE OF BIRTH: February 18, 1939
PET PEEVE: Girls who smoke and drive new cars.
FAVORITE PASTIME: Driving.
AMBITION: To be successful in life.
FAVORITE EXPRESSION: "How do you know?"
ACTIVITIES: Student Patrol 3; Senior Dance Committee 4.

CORA SCOTT *"SCOTTY"*

I have fought a good fight, I have finished my course.

DATE OF BIRTH: January 2, 1938
PET PEEVE; Teachers who give a lot of homework.
FAVORITE PASTIME: Going out with Jerry.
AMBITION: To be a good secretary.
FAVORITE EXPRESSION: "Darn it all."

VIRGINIA SILVA *"GINA"*

For the Lord taketh pleasure in his people.

DATE OF BIRTH: March 6, 1936
PET PEEVE: People who think they know it all.
FAVORITE PASTIME: Day dreaming.
AMBITION: To become a nurse.
FAVORITE EXPRESSION: "What a bird!"
ACTIVITIES: Nisimaha 1, 2; Freshman Banquet Refreshment and Decoration Committees 1; Picnic Committee 1; Sports Usher 2, 3; Hi-Y Amateur Show Usher 2, 3; WMSHBT Usher 2, 3; Ring Committee 3; Junior Dance Refreshment Committee 3; *Hi-News* Business Staff 2, 3, 4; Junior Red Cross Home Room Representative 4; Future Nurses of America 2, 3, 4.

EDITH LOUISE SMITH *"EDIE"*

Keep me as the apple of thy eye.

DATE OF BIRTH: August 6, 1938

PET PEEVE: Rainy days.

FAVORITE PASTIME: Listening to records.

AMBITION: To be a successful office worker.

FAVORITE EXPRESSION: "Be serious!"

ACTIVITIES: Freshman Girls' Chorus 1; Choralettes 2; Banquet Committee 2; Glee Club 1, 2, 3; Usher Committee 1, 2, 3; Archbearer 3; Dance Committees 2, 3, 4; *Hi-News* Editorial Staff 1, 2, 3, 4.

MARGARET STEELE *"MAGGIE"*

Thou turnest man to destruction.

DATE OF BIRTH: October 21, 1938

PET PEEVE: Getting into my gym suit!

FAVORITE PASTIME: Eating and dancing.

AMBITION: To always be happy and have good health.

FAVORITE EXPRESSION: "What a riot!"

ACTIVITIES: Freshman Girls' Chorus 1; Freshman Dance Ticket Committee 1; Picnic Committees 1, 2; Sophomore Banquet Committee 2; Nisimaha 2; Glee Club 2, 3; Usher Committee 2, 3; Future Teachers of America 2, 3; *Hi-News* Editorial Staff 1, 2, Assistant Editor 3, Editor-in-Chief 4; National League of Publication Treasurer 3; Spectator Sportsmanship Essay 3; Archbearer at Graduation 3; Student Council Convention 3; Pro Merito 3, 4; National Honor Society 3, 4; Pro Merito Convention Secretary 3; Cheerleader 4; Booster Day Rally Committee 4; *The Ludlow Lion* Editorial Staff 4.

GERALDINE LEONA SURPRENANT *"GERRY"*

Call upon me in the day of trouble.

DATE OF BIRTH: September 23, 1938

PET PEEVE: Peroxide hair.

FAVORITE PASTIME: Collecting records.

AMBITION: To be a secretary.

FAVORITE EXPRESSION: "Kinda makes you wonder, doesn't it?"

ACTIVITIES: Glee Club 2; Typing Award 3; Stenography Award 3; Junior Newman Club 3.

IRENE MARIE TENEROWICZ

In whose spirit there is no guile.

DATE OF BIRTH: March 5, 1939

PET PEEVE: Moody and conceited people.

FAVORITE PASTIME: Dancing and listening to popular music.

AMBITION: To become a private secretary.

FAVORITE EXPRESSION: "Oh, come on now!"

ACTIVITIES: Dance Committee 1; Prom Usher 1; Glee Club 1, 2; First Aid Award 2; Typing Awards 2, 3; Graduation Usher 3; Senior Show Usher 3; Basketball 2, 3, 4; *Hi-News* Editorial Staff 2, 3, 4; Junior Dance Ticket and Invitation Chairman 3; Pro Merito 3, Treasurer 4; National Honor Society 3, 4; Usher Committee 3, 4; Junior Newman Club 3, 4; Stenography Awards 3, 4.

DOROTHY CONSTANCE TOKARZ *"DOTTIE"*

Let thy heart cheer thee in the days of thy youth.

DATE OF BIRTH: November 20, 1938

PET PEEVE: Boys who have to be teased in order to do something.

FAVORITE PASTIME: Eating, sleeping, and going out.

AMBITION: To be a Dental Technician.

FAVORITE EXPRESSION: "What's this now?"

ACTIVITIES: Junior Prom Usher 2; Typing Award 2; Nisimaha 2, 3; Senior Show Usher 3; Glee Club 1, 2, 3; Cheerleader 2, 3; Decoration Committees 1, 4; *Hi-News* Editorial Staff 1, 2, Typing Staff 4; Stenography Award 4; Junior Newman Club 3, 4.

PRISCILLA MARGARET TROMBLY *"SUSIE"*

Oh, that I had wings like a dove.

DATE OF BIRTH: October 5, 1938

PET PEEVE: Going to bed at night and getting up in the morning.

FAVORITE PASTIME: Talking on the telephone, riding in convertibles, and dancing to the music of Stan Kenton!

AMBITION: To become a medical secretary and to live in Florida or New York.

FAVORITE EXPRESSION: "Oh, no, really!"

ACTIVITIES: Baton Twirling Club 1; Majorettes 1; Sports Usher 1; Picnic and Banquet Committees 1; Nisimaha 1, 2; Teachers' Show Usher 2; Hi-Y Amateur Show Usher 2; Glee Club 2, 3; Dance Committees 2, 4; Cheerleader 2, 3, 4; *Hi-News* Editorial Staff 1, 2, 3, Typing Staff 4; Typing Award 2, 3; Senior Show Usher 3; Senior Show Make-up Committee 4; *The Ludlow Lion* Typing Staff 4.

LEO PAUL VIGNEAULT

A good name is better than precious ointment.

DATE OF BIRTH: September 17, 1938

PET PEEVE: Girls who think they're Hollywood actresses.

FAVORITE PASTIME: Playing hockey and other sports.

AMBITION: To be successful in the priesthood or dramatics.

FAVORITE EXPRESSION: "What are you, mad?"

ACTIVITIES: Dance Committee 3; Junior Prom Ticket Committee Chairman 3; Baseball 3; Pro Merito 4; National Honor Society 4; Projection Club 4; Junior Newman Club President 4.

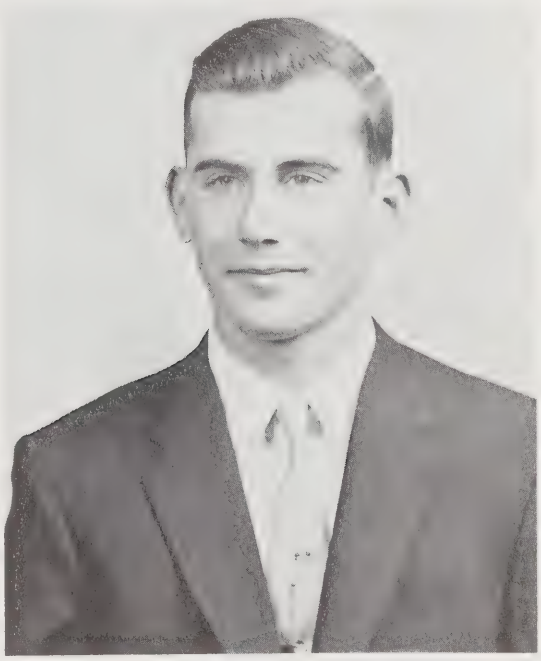

ALBERT WALKER *"LARRY"*

I am as a wonder unto many.

DATE OF BIRTH: April 28, 1938

PET PEEVE: Girls who smoke.

FAVORITE PASTIME: Mineral and rock hunting.

AMBITION: To be a successful geological engineer.

FAVORITE EXPRESSION: "And what are you doing today?"

ACTIVITIES: Band 1, 2; Projection Club 2, 4; Dance Committees 3, 4.

ANNE GEORGIA WALLACE *"ANGIE"*

Thou hast put gladness in (our) heart.

DATE OF BIRTH: January 27, 1939

PET PEEVE: Not enough time to do everything I want to do.

FAVORITE PASTIME: Sports and music.

AMBITION: To get a college education and be a nurse.

FAVORITE EXPRESSION: "Jeepers!"

ACTIVITIES: Future Nurses of America 2, 3; Junior Prom Refreshment Committee 3; Graduation Usher 3; Girls' Basketball 2, 3, Co-Captain 4; Pro Merito 3, Librarian 4; National Honor Society 3, 4; Glee Club 2, 3, 4; Senior Dance Invitation Committee 4; College Luncheon 3, 4; *The Ludlow Lion* Editorial Staff 4.

JOAN WERSETSKY *"BLONDEY"*

She made a pit, and digged it, and is fallen into the ditch which she made.

DATE OF BIRTH: October 6, 1938

PET PEEVE: Narrow minded people.

FAVORITE PASTIME: Movies.

AMBITION: Prestige.

FAVORITE EXPRESSION: "You know how it is."

ACTIVITIES: Chorus 1.

EDWARD MARVIN WILCOX *"EDDIE"*

There is but a step between him and death.

DATE OF BIRTH: August 31, 1938

PET PEEVE: Hot Rodders, especially the female type.

FAVORITE PASTIME: Keeping my car running.

AMBITION: To leave the world better off for my having lived in it.

FAVORITE EXPRESSION: "Hi ya, Beautiful!"

ACTIVITIES: Band 1, 2, 3, 4; Orchestra 1, 2, 3, 4; Band Manager 1, 2; Hi-Y 4; Senior Dance Orchestra Committee 4; Senior Show Master of Ceremonies 4.

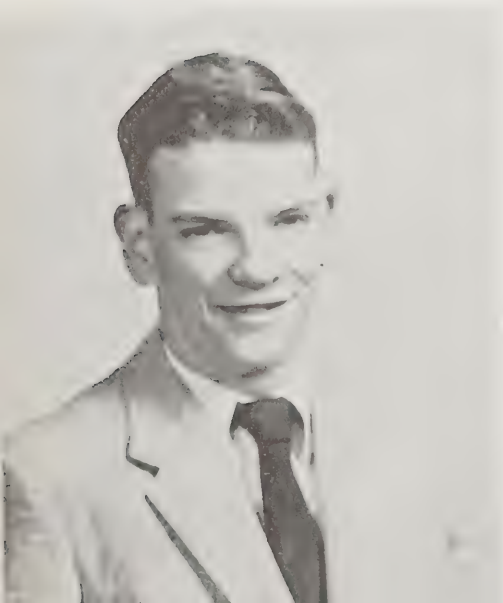

DONALD WILKIE *"DONNIE"*

Blessings on him that first invented sleep!

DATE OF BIRTH: September 28, 1938

PET PEEVE: Degree happy teachers.

FAVORITE PASTIME: Participating in sports.

AMBITION: To be a coach.

FAVORITE EXPRESSION: "Stupid!"

ACTIVITIES: Football 1, 2, 3, 4; Basketball 1, 2, 3, 4; Maroon Key 3, 4; Hi-Y 3, 4; Dance Committee 4.

NANCY LOUISE WILLARD

Thou hast set a bound that they may not pass over.

DATE OF BIRTH: April 29, 1938

PET PEEVE: People who still call me "Judy."

FAVORITE PASTIME: Listening to popular music.

AMBITION: To be a teacher.

FAVORITE EXPRESSION: "Oh, for Pete's sake!"

ACTIVITIES: Freshman Chorus 1; Orchestra 1, 2; Band 1, 2, 3; Glee Club 1, 2, 3, 4; Choralettes 3, 4; Dance Committees 1, 3, 4; Future Nurses of America 1, 2; Future Teachers of America 3, Vice President 4; Typing Award 3; *The Ludlow Lion* Editorial and Typing Staffs 4.

IRENE B. WITOWSKI

Nor doeth evil to her neighbor.

DATE OF BIRTH: March 2, 1938

PET PEEVE: People who brag.

FAVORITE PASTIME: Eating, swimming, and going to movies.

AMBITION: To be successful in business.

FAVORITE EXPRESSION: "That's beside the point."

ACTIVITIES: Prom Usher 1; Invitation Committee 1; Clean-up Committee 1; First Aid Award 1; Senior Show Usher 3; Usher Committee 3, 4; Junior Newman Club 3, 4; Typing Award 3; *Hi-News* Business Staff 2, 3, 4, Editorial Staff 2, 3, 4; Senior Dance Decoration Committee 4; *The Ludlow Lion* Business Staff 4.

IN MEMORIAM

HELEN ILENE BOCZKOWSKI

BORN: October 20, 1937

DECEASED: March 12, 1956

ACTIVITIES: *Hi-News* Business Staff 1, 2, Editorial Staff 3; Glee Club 2, 3.

* * *

Blessed are the clean in heart,
for they shall see God.

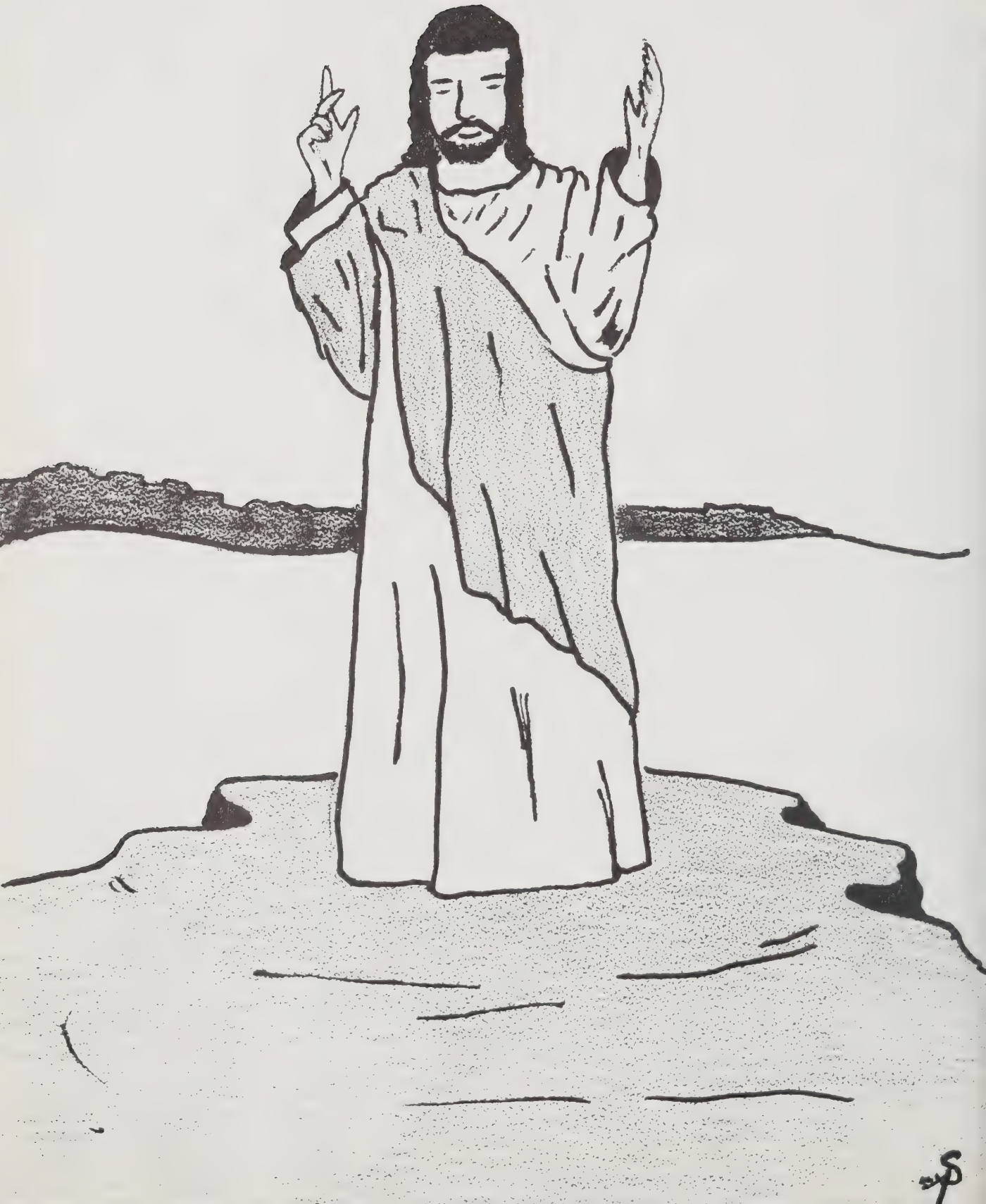

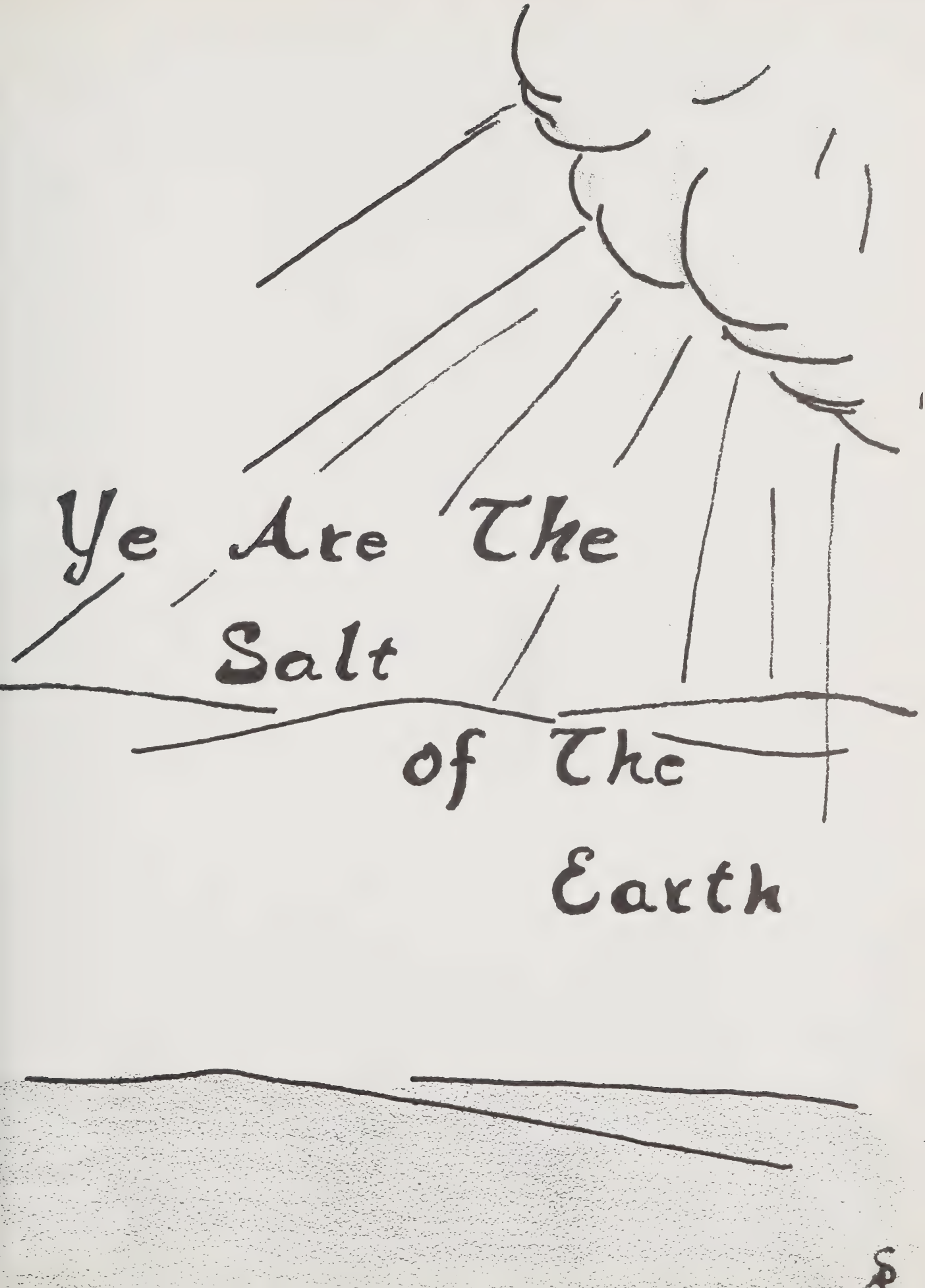
Ye Are The
Salt
of The
Earth

And It Came to Pass....

"Scrolls From the Dead Sea"

As of old, the prophets said: "Know wisdom and instruction; perceive the words of understanding." This was the guiding light and motto to the class of '56. With that thought in mind, to learn through experience, we elected disciples to maintain the class's objective. President, Nancy Fuller; Vice President, Diantha Gadaire; Secretary, Florence Goncalves; and Treasurer, Marian Tokarz, aided by Elva Bell, Barbara Pecedonio, and James Guerra, helped to make our initial activities successful. An afternoon dance together with a picnic at Forest Park terminated the tableau of events during our Freshman year.

As worthy followers in our second year of devoted service, we came to blows with our creed! We, the disciples of the virtue, experience, elected James Guerra, President; Diantha Gadaire, Vice President; Florence Goncalves, Secretary; Victoria Wlodyka, Treasurer; along with Barbara Pecedonio, Elva Bell, and Carol Gershowitz to be our fortresses and our strength. Despite this able body of supernatural genius, our Sophomore banquet proved to be little more than a fruitless venture.

Be not discouraged or dismayed, however, was our cry of revenge as we commenced our third, and perhaps most climactic, year. For, as Juniors, we offered our humble tokens of repentance in the form of a dance followed by *Moonlight and Roses,* our prom. As the caravans followed the stars that most eventful Christmas Eve, so we, too, were led by stars —stars in their own rights as they guided our class to a stable of security—President, Florence Goncalves; Vice President, Diantha Gadaire; Secretary, Elaine Legere; Treasurer, Marian Tokarz; with help from Barbara Pecedonio, Elva Bell, Patricia Ferris, and Nancy Fuller.

We had completed three years of school, during which our status had risen, declined, and had risen again to a phenomenal degree. With class elections upon us, we elected James Guerra to the most honorable position, President of the Senior Class of 1956; John Forgie, Vice President, proved to be an astute lawmaker; Florence Goncalves, Secretary, an old-timer in Student Council; and Marian Tokarz, Treasurer, quite adept in handling our money; along with Patricia Ferris, Barbara Pecedonio, and Elaine Legere. With this quorum of authority we launched into our activities by sponsoring *Autumn Leaves,* our Booster Dance, to which came football players and cheerleaders from Nantucket, Massachusetts. After this fabulous fling, the class settled down to more serious projects—*The Ludlow Lion* and *Jutetown Jive,* our senior show.

As the school calendar comes more rapidly to a close, we, the members of the class of '56, reminisce as we think of the years spent at Ludlow High. We still cannot quite believe that we have come to the end of the journey, and that we face these inevitabilities: we are about to enter into a life which is new to us; we must leave the halls of L. H. S. never to return, and we shall probably lose contact with many of our high school friends. However, there lie before us our final senior activities, from which we are sure to derive a sense of gratification and accomplishment. May we be remembered as a class that learned through experience and went on to prove ourselves worthy of high praise.

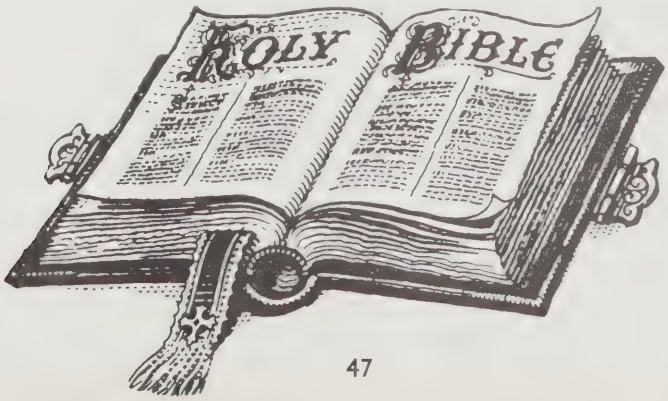

TYPING STAFF

Above, seated, left to right: Nancy Willard, Beverly Goodrow, Arlene Kivior, Priscilla Trombly. *Standing:* Helena Tenerowicz, Chief Typist.

ART STAFF

Left, seated, left to right: Nancy Fuller, Sandra Parker, Marguerite Kisser. *Standing:* Victoria Wlodyka, Art Editor; Ida J. Hubbell, Advisor. *Absent when picture taken:* Kathleen Bowler, Marilee Livermore.

BUSINESS STAFF

Seated, left to right: Eleanor Fierlit, Business Manager; Irene Witowski, Barbara Pecedonio. *Standing:* John Fijal, Florence Goncalves, Dorothy Amos, Rita Cabey, Karl Edelmann.

EDITORIAL STAFF

Seated, left to right: Carol Gershowitz, Editor-in-Chief; Sandra Proctor, Assistant Editor. *Second row, standing:* Anne Wallace, Rosalie Mulawski, Margaret Steele, Nancy Fuller, Nancy Willard, Patricia Ferris. *Third row:* Donald Laramee, Philip Brochu, Almeda King, Advisor; Florence M. Saulnier, Advisor; Edmund Amos, Laurent Brodeur.

Alma Mater

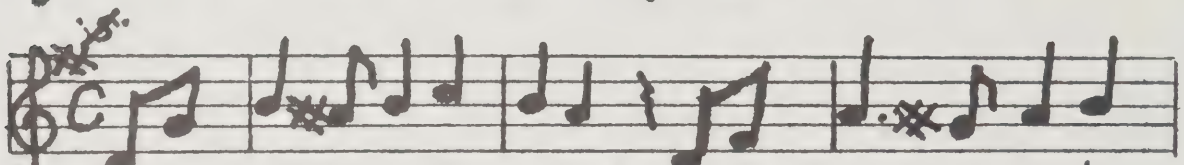

Students all, lets raise our voices, singing praise of Ludlow

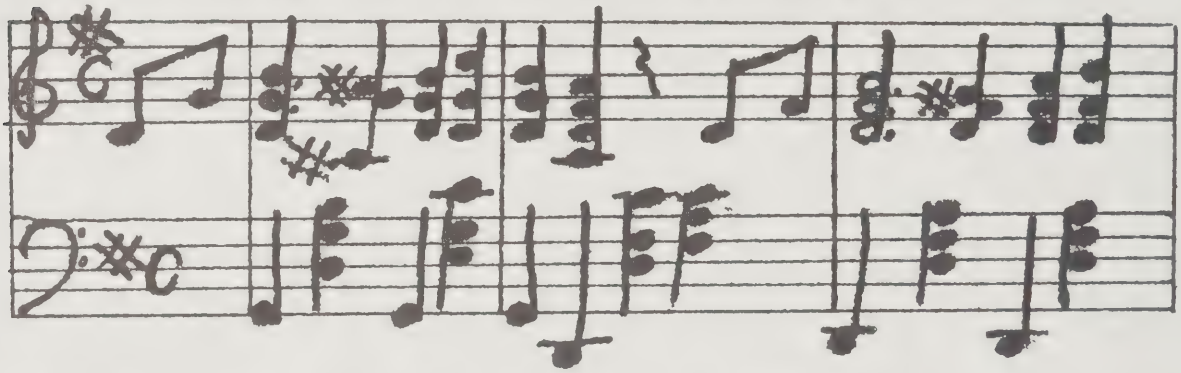

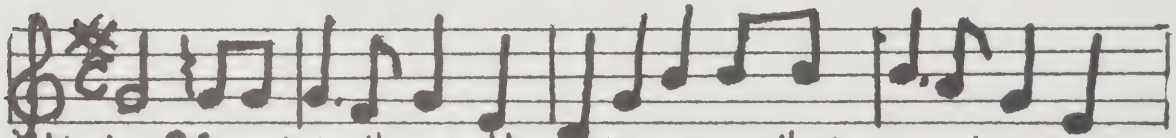

High. Ring, oh bells of Alma Ma-ter, bells that call from far and

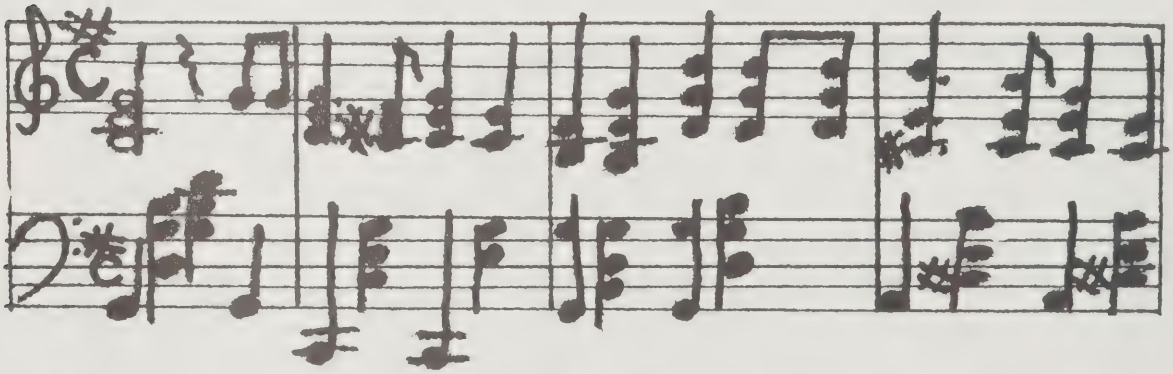

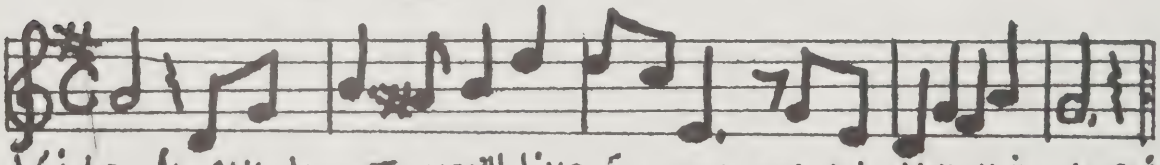

Wide. In our hearts you'll live forever, as we hold you in our pride.

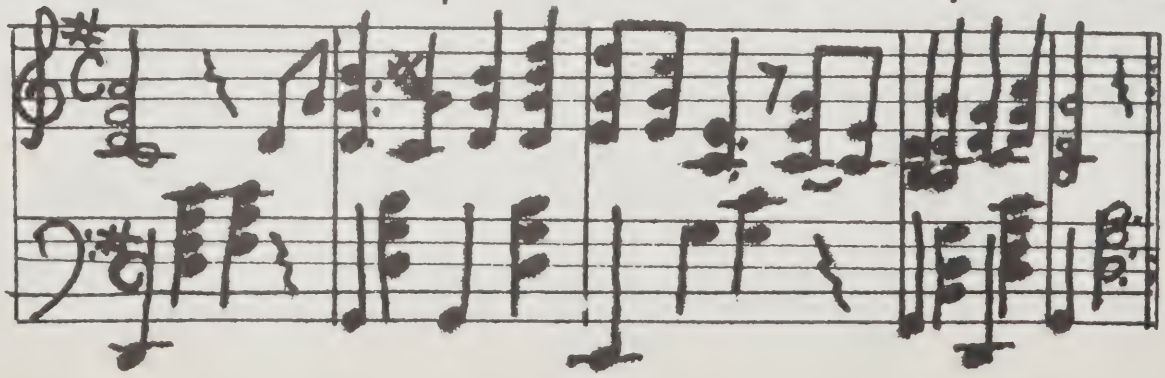

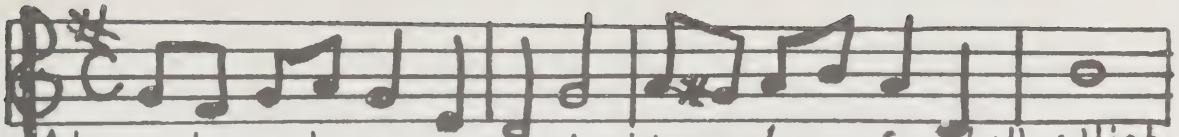

Always in our hearts we'll cherish, mem'ries of our Ludlow High
Happy hours, days and years; in your arms we know no fears

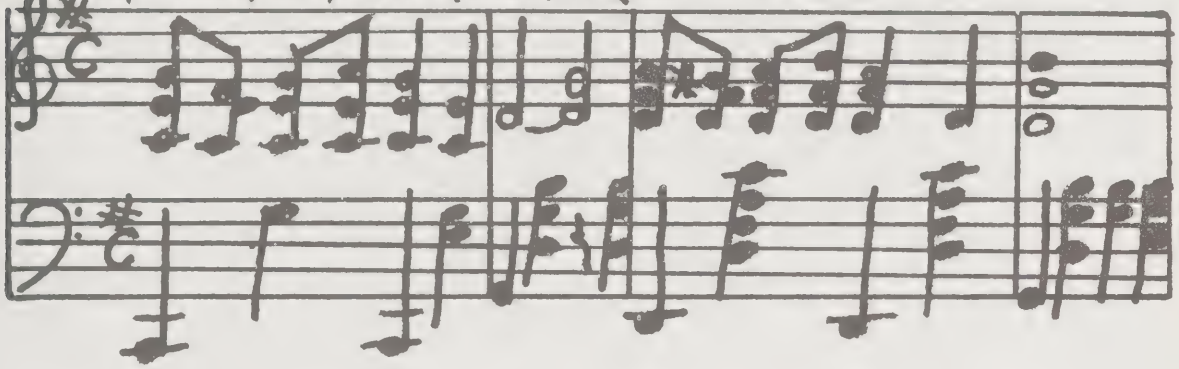

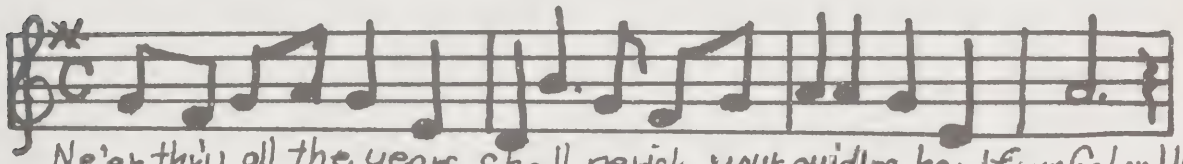

Ne'er thru all the years shall perish your guiding hand from God on High
Gently guiding our first steps on life's broad path we love you best

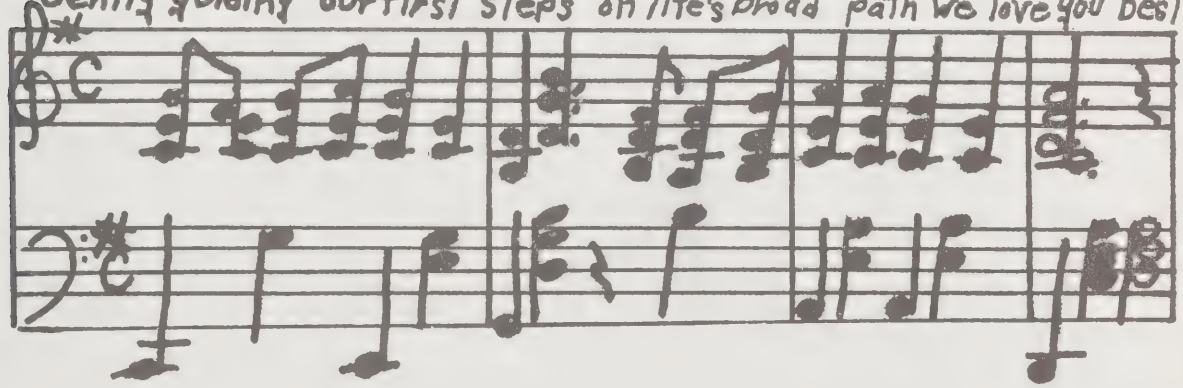

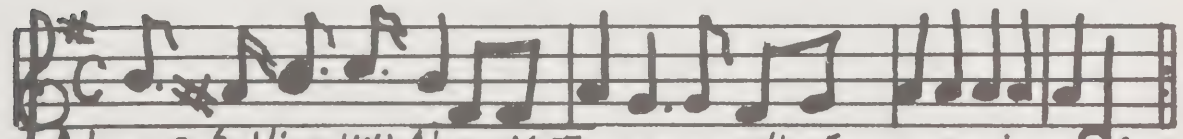

Always hailing you Alma Mater, as proudly from your doors we wander.
Should we linger here awhile, tis but to reminisce and smile.

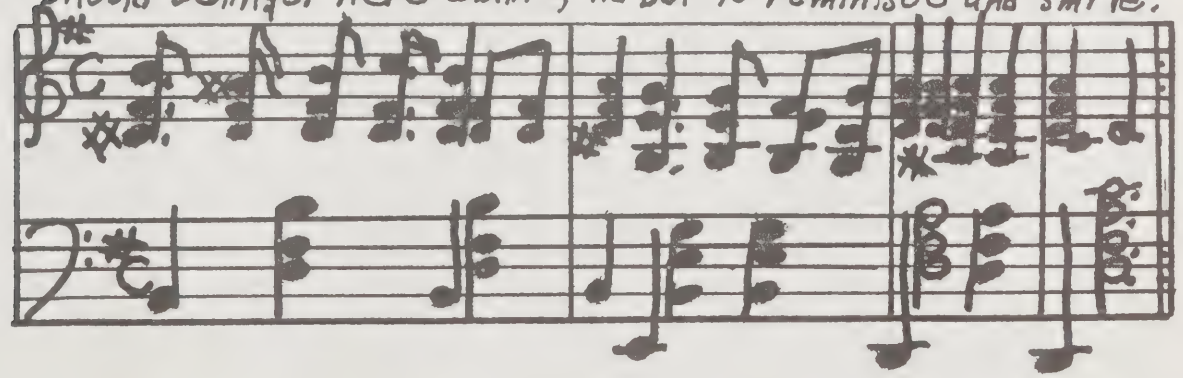

Words and music by
Jacqueline Cherier

MK

TYPING STAFF

Above, outside row, back to front: Julieta Nascimento, Elizabeth Chrusciel, Dorothy Tokarz, Beverly Goodrow. *Second row:* Patricia Ferris, Rosalie Mulawski, Mary Ellen Duquette, Linda Brodeur, Rita Cabey. *Inside row:* Marian Tokarz, Roberta Bachta, Carol Gershowitz. *Standing:* Elaine Legere, Chief Typist. *Absent when picture taken*: Priscilla Trombly, Joyce Bernardos.

BUSINESS STAFF

Above, sitting, left to right: Amelia Fernandes, Irene Witowski, Florence Goncalves, Elva Bell, Virginia Silva. *Standing:* Gordon Merkel, Advisor; Mary Saracino, Joanne Hnatow, Barbara Pecedonio, Arlene Kivior, Judith Langevin, Charles McChesney. *Absent when picture taken:* Victoria Wlodyka, Business Manager; Emilie Martin.

SENIOR EDITORIAL STAFF

First row, seated, left to right: Eugene Adamczyk, Patricia Ferris, Margaret Evans, Margaret Steele, Carol Gershowitz, Elaine Legere, John Forgie. *Second row, standing*: Jean Hiersche, Joyce Bernardos, Nancy Fuller, Mary Ann Bernot, Kathleen Bowler, Elva Bell, Roberta Bachta, Edith Smith, Frances Berkowicz, Helena Tenerowicz. *Third row*: Arlene Kivior, Eleanor Fierlit, Irene Tenerowicz, Marian Tokarz, Diantha Gadaire, William Rooney, Advisor; Joanne Hnatow, Beverly Goodrow, Elizabeth Chrusciel, Caterine Allens.

EDITORIAL STAFF

First row, seated, left to right: Joyce Coupal, Annette Ondre, Sandra Medalle, Margaret Steele, William Rooney, Advisor; Margaret Evans, Catherine Lake, Julieta Nascimento, Elizabeth Szczebak. *Second row, standing:* Richard Perkins, Juliet Ferreira, Dorothy Peczka, Estelle Grzanka, Camilla Hadro, Esabel Palheiredo, Mabel Queiros, Diolinda Gonsalves, Frances Cuzzone, Bernice Syriac, Jean Bojan, Mary Fido, Edythe Amos, Linda Brodeur, Irene Pisarczyk, Yvonne Mendes, Augusto DeMiranda. *Third row:* Dorothy Daniel, Judith Allen, Dorothy Chenaille, Elizabeth Chmura, Betty Muszynski, Chester Giza, Doris Lyndon, Maureen Powers, Barbara Daniel.

Apocalypse

I am Deborah, the greatest of all Prophetesses. I have studied long over my ancient archives and past records. I foresee the following in 1976:

Carol Jarosz, the best backfence housewife, is busily carrying the local gossip. She wonders if Janet Lacroix and Roxie Jurkowski have heard the Champagne music of Frankie Cabral on Station L.H.S. which, incidentally, is the combined efforts of Lafayette, Helberg, and Sarad. Elva Bell sang "Fire Gets in Your Eyes," written by David Ferrier while Tony Carvalhais did a superb modern dance.

The morning paper, edited by Maggie Steele, carried all the local social news about Roberta Bachta, the most in society. She had just entertained at her home —the occasion being the celebration of the success of many of her former classmates. Eugene Adamczyk had just built the first bridge to Europe, while Jimmy Casagrande had just written his sixth successful "Fairy Tale." Bruce Evans and John Peterson have been tied for the wrestling championship for quite some time. Carol Gershowitz has just replaced Hedda Hopper as the best gossip, and Marguerite Kisser has decorated Donald Laramee's penthouse apartment. Marilee Livermore swam the Atlantic Ocean in twenty-four hours just to be at the party which was somewhat of a class reunion. The class was surprised to hear that James Guerra was not going to run again for President of the United States. Ronnie Douville was Vice President, along with Eleanor Fierlit, Kathleen Bowler, Rita Cabey, Cynthia Rebelo, Mary Saracino, Irene Tenerowicz, and Irene Witowski as first class policewomen; they enforce square dancing laws.

Jackie Blais and Phyllis Cislak, who, in their younger days, wrote to servicemen, are now called "Mother" by most of the boys, and they answer millions of letters a year.

Every day Charles Chenaille is down at school with his little boy complaining to Sandra Proctor that it is impossible for his son to be a wise guy.

Patty Ferris has the first 1976 Studebaker airplane and is convinced that she can win a race with Diantha Gadaire in her 1976 Plymouth airplane. Roger Gamache is mechanic for both and won't give his opinion, but James Jorge is busy taking bets.

Karl Edelmann and Larry Walker are still paper boys, but now they are joint owners of a paper mill.

Joyce Bernardos, Mary Ann Bernot, Elizabeth Chrusciel, Mary Ellen Duquette and Elsie Ferreira are still together with a little "cradle gang" of their own.

Philip Brochu's band, consisting of Laurent Brodeur, Richard Gosselin, Edward Wilcox, Donald Abair, Carl Douthwright, and Edmund Amos, are now making noise in the kitchen with pots and pans, thanks to their better halves.

Sandra Parker is the only secretary in the world who wears knee socks and spike heels to work every day.

Iris Bogart and Dorothy Amos were on "Queen for a Day" together, and because neither won, they are no longer eating lunch together.

Because Caterine Allens and Albert Bragga took the same bus for so many years, they have just opened their own cooperative bus line.

Frances Berkowicz and Marjorie Gibb are in California leading the Rose Bowl Parade.

Nancy Fuller just opened her very own candy shop with Florence Goncalves and Acacio Almeida making all of the Portuguese fudge.

Because John Fijal was such a noble worker, Forbes & Wallace is now Fijal, Forbes & Wallace. Every week, he and his bodyguard, John Forgie, bring the money to Janice Goodreau, who is a most successful banker.

Beverly Goodrow owns her own ruler factory. Irvine Goodwin is chief tester, and so Beverly is *still* breaking rulers over his head.

Jean Hiersche still never fails to send a thoughtful card for any occasion.

Joanne Hnatow, Arlene Kivior, and Victoria Wlodyka are still the best waitresses in town.

The greatest tragedy occurred when Doctor David Lavigne operated on Elaine Legere's big toe and instead removed her larynx. She will never talk again, but Mickey Maziarz, her lawyer, is working on it.

Rosie Mulawski, Barbara Pecedonio, and Cora Scott are singing on the stage. Nobody wants to hire them, but they still try.

The feud of the year is between Norman O'Neill and Arthur Noel over the nickname "Alfalfa."

John Maziarz owns the African Motorcycle Company. Edith Smith is his top-notch secretary.

Dorothy Tokarz owns the only beauty shop in town that specializes in men's permanents. Just the other day, she gave Don Poly and Edward Powers twin Tonis.

Anne Wallace with her violin, Nancy Willard with her trumpet, and Donald Wilkie with his beautiful boy soprano voice, are now employed to play taps to the world every night.

Priscilla Trombly has been voted best dressed matron of 1976. Joan Wersetsky can take the credit, for she is her dressmaker, and Marian Tokarz designs her hats.

Helena Tenerowicz, Geraldine Supernant, and Nancy Pellerin have gone into the drugstore business. It is the biggest drug store in the world—in fact, it is so big they had to build it in Texas.

FLASH—Reporter Virginia Silva has just given the superb Shakespearian actor, Leo Vigneault, the best of reviews. Leo gives all the credit to his valet, Robert Blanchette.

And so, as Deborah, I bid you good day until you seek again my knowledge.

Angelic Recordings

ELVA BELL	*Miss '56, Mr. '56* (did the most for the class)	JAMES GUERRA
ELVA BELL	*Most Ambitious*	EUGENE ADAMCZYK
NANCY FULLER	*Friendliest*	FRED LAFAYETTE
ELEANOR FIERLIT	*Class Spendthrifts*	CARL DOUTHWRIGHT
CATHERINE ALLENS	*Thriftiest*	DONALD WILKIE
JACQUELINE BLAIS	*Best Looking*	JOHN PETERSON
PRISCILLA TROMBLY	*Best Dressed*	EDWARD POWERS
MARY ELLEN DUQUETTE	*Noisiest*	TONY CARVALHAIS
MARQUERITE KISSER	*Quietest*	DON POLY
JOAN WERSETSKY	*Teachers' Trial*	TONY CARVALHAIS
SANDRA PROCTOR	*Teachers' Delight*	EUGENE ADAMCZYK
VICTORIA WLODYKA	*Most Athletic*	JAMES JORGE
SANDRA PROCTOR	*Book-Worm*	ALBERT WALKER
ROBERTA BACHTA	*Ideal Couple*	FRED LAFAYETTE
NANCY FULLER	*Happy-go-lucky*	IRVINE GOODWIN
IRIS BOGART	*Class Saint*	JOHN FIJAL
MARY ELLEN DUQUETTE	*Class Sinner*	FRANK CABRAL
MARGARET STEELE	*Class Hustler*	RONALD DOUVILLE
MARGARET STEELE	*Heartbreaker*	RONALD DOUVILLE
ELAINE LEGERE	*Class Actress, Class Actor*	IRVINE GOODWIN
JEAN HIERSCHE	*Class Mysteries*	DON POLY
RITA CABEY	*Class Dreamers*	CHARLES CHENAILLE
BEVERLY GOODROW	*Class Flirt*	RONALD DOUVILLE
MARGUERITE KISSER	*Most Bashful*	DON POLY
NANCY FULLER	*Romeo and Juliet*	FRANK CABRAL
MARILEE LIVERMORE	*Class Giggler*	LAURENT BRODEUR
SANDRA PROCTOR	*Class Dictionary*	JAMES GUERRA EUGENE ADAMCZYK
SANDRA PROCTOR	*Question Box*	JAMES GUERRA
NANCY FULLER	*Class Comic*	FRANK CABRAL
GLENN MILLER	*Favorite Band*	BILL HALEY AND HIS COMETS
FLORENCE M. SAULNIER	*Most Popular Teacher*	JOHN J. HURLEY

Elegy Written on a Cloud

Our schooldays now are at an end
With mem'ries strong, our way we wend.
Each one has done his very best
To make his class a real success.

We grew in stature and in mind;
Grades one through twelve we leave behind.
And with a background firm and strong
We meet the tests that come along.

To different ways of life we go,
But always in our hearts we'll know
We come from Ludlow—that's enough
To show the world we've got the stuff.

From Halls of Ivy we will go
To make our way as best we know.
Our schooldays marked with happiness
Will lead our lives to much success.

Our First Testament

We, the class of 1956, being of strong bodies and relatively sound minds, do hereby bequeath the following: collectively to the faculty, a king-size bottle of aspirin to help them recover from all the headaches we have given them; to the Juniors, a greater ability to cope with the problems of a double-session school than we have achieved; to the Sophomores, all the joys of being Juniors and Seniors; and to the Freshmen, hopes of being the first class to graduate from the new *Ludlow High School!*

Individually we bequeath the following:

Donald Abair leaves his mechanical drawing tools to Kenneth Brothers.

He also wills his English seat to Jack Jasnacka.

Eugene Adamczyk leaves his wonderful singing voice to anyone who wants it.

He leaves his love for school and sports to the sophomore class.

Catherine Allens wills her love of school to anyone who wants it.

She also wills her willingness to do homework to Kenneth Courtney.

Acacio Almeida leaves his old gym bag to John Bruschi.

To Roger Ricardi he wills his ability in drawing.

Dorothy Amos wills her seat in a senior homeroom to Edythe Amos.

She also wills her gym suit to Carolyn Amos.

Edmund Amos wills his ability to do assignments to any junior who wants "out."

He wills all his *Hi-News* to Deane Galavotti and the Commerce Library.

Roberta Bachta leaves her straight "A's" in English to Yvonne Mendes.

She also wills her cheering uniform and all the fun she's had at the games to Deanna Douville.

Elva Bell wills her good-natured smile to her sister Patty.

Frances Berkowicz leaves her long hair to Barbara Daniel.

She also leaves her love of typing to Dorothy Daniel.

Joyce Bernardos wills to Carol Reed her love for Polish boys.

To Simon Santos she leaves her love for school and her seat in English.

Mary Ann Bernot wills her cheering uniform and a case of laryngitis after every game to Barbara Martowski.

She also wills her license to John Bruschi so that he will not have to keep on walking.

Jacqueline Blais leaves to Edythe Amos her seat in English class and her love for gum.

To Julietta Nascimento she leaves her locker and anything she wants.

Iris Bogart leaves her leaky pen to her sister Babara.

To Annette Ondre she leaves her Trig book.

Kathleen Bowler leaves her "A's" in Oral Expression to her brother Buddy.

She also wills her daily exercise, running for the bus, to anyone who needs it.

Albert Bragga leaves to Richard Gagne one box of Mother Goldstein's Jelly reducing pills to be used with the utmost of care.

To John Matott he wills the misfortune of doing the wrong thing during a football game.

Philip Brochu wills his band uniform to Mr. Messenger after six years of loyal use.

He also leaves his ability to play the saxophone to anyone who has the time to practice two hours a day.

Laurent Brodeur wills his racing bicycle to anyone who can use its dependable transportation.

He also leaves his mathematical mind to Charles McChesney, who probably can't use it anyway.

Rita Cabey wills her four years of high school to her brother James.

She also leaves her home nursing book to anyone who wants it.

Frank Cabral leaves his love of school and the teachers to John McKay.

To Ken Courtney he leaves his seat in Mr. Russell's office.

Antonio Carvalhais wills those unexplainable incidents in Mr. Russell's office to the junior cradle gang.

He also wills his size 13-E shoes to John Bruschi so that he can get to school earlier.

James Casagranda leaves his used razor blades to John Bruschi.

To Johnny McKay he leaves his love for shop.

Charles Chenaille leaves his church key to Ken Courtney with a warning to use it sparingly.

To Maureen Powers he wills his hot Pontiac so that she can drive the girls around when she gets her license.

Elizabeth Chrusciel leaves her seat in Mrs. Ziwot's English classroom and her love for coming to school to posterity.

To Kenny Courtney she leaves a pickle sandwich for him to eat during Consumers 44.

Phyllis Cislak leaves her height, and seat on the school bus, to Barbara Daniel.

To Clifton Schemmerhorn she wills her ticket to summer school.

Carl Douthwright leaves all his "A's" in Consumers to Ken Courtney.

He also leaves his bulldozer for keeping his homework away to George DePonte.

Ronald Douville leaves his position in Projection Club to anyone who would like it.

He also leaves his back homework in English to Mrs. Ziwot.

Mary Ellen Duquette wills to her brother Jim, an up and coming freshman, her ringside seat in Miss Murtagh's class.

To Linda Brodeur she leaves her love for tall boys with brown eyes.

Karl Edelmann wills his job on the Register to Ted Bojan.

He also leaves his love of school to Bob Koss.

Bruce Evans wills his place on the football team to his sister Peggy.

He also wills his seat in a senior homeroom to his girl friend Sandy.

Elsie Ferreira leaves her seat in Problems to Juliet Ferreira.

To Millie Fernandes she leaves her love for Polish food.

David Ferrier leaves his way with the teachers to John McKay.

He also wills his weekly calls to Doctor Nakashian during football season to football player Bob Warren.

Patricia Ferris wills her love of short hair to Camilla Hadro.

She also leaves her love and ability to get along with Miss Kudlic to anyone who wants them.

Eleanor Fierlit leaves her daily morning race with the alarm clock to Maureen Powers.

To her brothers Bob and Don, she wills her ability to spend her father's money!!

John Fijal wills his seat in typing to Walter Fijal and Catherine Stupak.

He wills his books to Joyce Williamson and Sonny Stupak to use to better advantage.

John Forgie leaves his taxicab service during football season to Fred Aurnhammer if his car can stand the cleats, mud, and twenty boys at one time.

He leaves his love of football to Jimmy Duquette.

Nancy Fuller wills luck to Roger Gregoire in his senior year —he'll need it.

To Judy Stuart and Florence Ashwell she leaves each, half of her muddled mind.

Roxanne Jurkowski leaves her part-time job to Rose Harackiewicz if she can run from the 12:25 dismissal to the bus stop in one second flat.

She also leaves all the problems of being a senior, which mostly consists of Miss Saulnier's English assignments, to her brother Danny.

Marguerite Kisser leaves all her textbooks to the faculty to distribute to next year's fortunate seniors.

She also leaves her seat in Miss Murtagh's class in Problems of Democracy to any student fortunate enough to have her.

Arlene Kivior leaves her love for giving orals to Kathy Wlodyka.

To her sister Barbara she wills her short, blonde hair and gym suit.

Janet Lacroix wills her typing ability to Deanna Douville.

She also leaves her love for chemistry to any Einstein that wants it.

Fred Lafayette leaves to "Lily" Gamache his ability to drag out Fords with his Nash.

He also leaves his five o'clock shadow to any girl who wants it.

Donald Laramee leaves his good rusty slush pump and the one lesson he ever had on it to Donald Dube.

He also bequeaths his hot Mercury engine to Jack Gamache so he can drop it into his Ford and drag out Lafayette at stop lights and beat him.

David Lavigne leaves his number 33 jersey to Jim Duquette and his number 94 to his brother Butch.

He also leaves to any soccer player his ability to play football.

Elaine Legere leaves her ringside seat in Miss Saulnier's room to George Palhete.

She also wills her cheering uniform to Jimmy Duquette so that he can "sit-the-bench" in style during football games.

Marilee Livermore leaves her basketball suit to Edythe Amos in case she gives up singing and decides to play basketball.

She also leaves her recipe for growing tall to Cecile Walas.

John Maziarz leaves his six points to anyone who wants to lose his license for a few months.

He wills his seat and mechanical drawing board in Mr. Shube's class to Mel Bruschi.

Mitchell Maziarz leaves his long curly hair to Richard Perkins.

He also leaves his speed to Robert Condon.

Rosalie Mulawski leaves her love for football games and players to Barbara Mishol.

To Jeanne Gamache and Joan Morton she leaves her ability to hold long conversations and her love for gym.

Arthur Noel wills his arguments with Mr. Messenger to Elaine Chomyn.

He also leaves his nickname "Alfalfa" to anyone who wants it.

Norman O'Neill leaves his school books to Rudy Magiera, who has great ambition to learn.

He also wills his title as "Sparklight" to "Pep" Gagne for his amazing speed.

Sandra Parker wills her love for knee socks and warm sweaters to Peggy Evans.

She also wills her English literature book and her love for Shakespeare to Johnny Bennet.

Barbara Pecedonio leaves her long fingernails to Patricia Bell and any other nail chewer who wants them.

She wills her love for school to anybody who wants it.

Nancy Pellerin wills her ability to get along with Miss Kudlic in gym to Barbara Richards.

To her brother Richard she leaves her knowledge of English.

Diantha Gadaire wills her bookkeeping book to James Tower.

She also leaves her job to anyone who likes to type.

Roger Gamache leaves his seat in English to Walter Fijal.

He also leaves his seat in French to the smartest student, Edward Wikar.

Carol Gershowitz leaves her love for and ability to get along with Mr. Hurley to anyone who can antagonize him as well as she could.

To her brother and sister, Mel and Gail, she wills the fun, enjoyment, and headaches she has had in four years of high school.

Marjorie Gibb leaves her golden majorette uniform to Peggy Evans or anyone who deserves it.

She leaves her position on the basketball team to Beverly Bissett.

Florence Goncalves leaves her huge appetite and all her good times and friends to her cousin Diolinda Goncalves.

She also leaves her ability to reach high "C" in Glee Club to Billy Nelson and Augusto DeMiranda.

Janice Goodreau wills her gym suit to Nancy Berselli.

She also leaves her shorthand and typing to her sister Judy.

Beverly Goodrow leaves to Bernice Syriac, the long walks home and hopes that she has better luck getting a ride.

To her brother Ron she leaves good English marks, love of dancing, and never-ending school problems.

Irvine Goodwin wills his ability to keep his football uniform clean and white to Tom Brennan.

To L. A. Bob Warren his exclusive R. D. X. Plan for losing weight is left.

Richard Gosselin leaves his "athletes' foot" to anyone who wants to be excused from gym.

He also wills his lockless locker to any poor soul who has to rush to English 45 from the "Rec."

James Guerra leaves his love for politics and democratic procedures to his nephews and nieces.

To Deanna Douville his hairy legs and skiing ability are left.

Roland Helberg leaves to Bill Nelson his size 11½ football and basketball shoes to his size 10½ feet.

He also wills his fine number 43 to anyone on the football team that wants a vacation.

Jean Hiersche leaves her love for English and her keen knowledge of driving to her brother Ernest and her cousines Dorothy and Jerry.

To Penny Tkackuk and Sandra Nietupski she leaves her oversized gym suit and sense of humor.

Joanne Hnatow leaves her height and love of basketball to her brother Tommy.

To Esabel Palheiredo she leaves the ink in her shorthand pen, the ribbon in her typewriter, and her never-ending incorrect bookkeeping problems.

Carol Jarosz leaves her ability to get along with Miss Smith to her sister June.

She also wills her dirty gym towels to her sister Betty.

James Jorge leaves his dirty towel used in basketball practice and his worn-out soccer shoes to John Bruschi.

He also leaves his sensational singing voice and shop ability to John McKay.

John Peterson wills his wrestling ability to Bobby Warren and Jack Matott.

He also wills his seat in Mr. Boita's Trig class to Peggy Evans.

Don Poly leaves his seat in Problems to the poor soul who will occupy it.

He also leaves his Problems book to the poor soul who will read it.

Edward Powers leaves his position on the football team to Richard Perkins.

He also leaves his ability to recite Shakespeare to Billy Nelson.

Sandra Proctor wills to Margaret Evans and Sandra Medalle her extra large gym suit in hopes that between them they'll be able to use it.

She also wills her executive position in the Future Teachers to Augusto DeMiranda.

Cynthia Rebelo leaves her love for orals to Edythe Amos.

To Charles McChesney, she wills her executive position in Pro Merito.

Mary Saracino leaves her seat in English to her sister Tina.

She also wills her good behavior to Jean Bojan.

William Sarad wills his ability to keep his head up and the ability to never borrow money to Lewey Syriac.

He also leaves his ability to arrive at school on time and to never miss a day to Pat Narreau.

Cora Scott leaves her seat in Home Nursing to Frances Cuzzone.

To Vernita Reynolds, she wills her love for Miss Kudlic.

Virginia Silva leaves her straight hair to Diolinda Goncalves.

She leaves her love for school to anyone who wants it.

Edith Smith leaves her crazy antics in gym to Lenore Provost.

To her sister Elaine, she leaves her love for getting up so early in the morning to get the school bus.

Margaret Steele wills her headaches and proverbial last minute pictures as Editor of the *Hi-News* to Margaret Evans.

To Barbara Watson and Deanna Douville, she leaves her ability to goof up a cheer and never be on time for a game.

Geraldine Surprenant leaves her books and her seat in English to Anne Pohner.

To Judy Roberts, she wills her love for shorthand and typing and also her record collection.

Helena Tenerowicz wills her ability to memorize memory passages to Irene Carvalho.

To her sister "Duchess" she leaves her ability to shift the school car.

Irene Tenerowicz wills her seat in Miss Saulnier's English class to Bob French.

To Betty Chmura, she wills her many trying hours in shorthand.

Dorothy Tokarz wills her eyebrow pencil to Julieta Nascimento, so she can keep up her "beauty mark."

She also leaves her ability to argue and rank Mr. Schmidt to Barbara Martowski.

Marian Tokarz wills her seat in Home Nursing with Miss Smith to anyone who's brave enough to take it.

She also wills her love of English and orals to her brother.

Priscilla Trombly wills her uniform to one of the J. V. cheerleaders.

She also leaves her long walk to school to anyone who is lucky enough.

Leo Vigneault leaves his ability to walk fast and to disobey Student Patrol to Robert Syriac.

To "Lily" Gamache he leaves an extra gas tank so he won't keep running out of gas when he takes someone for a cruise.

Albert Walker leaves his seat in chemistry to Dorothy Wareham.

He leaves his rock collection to any up-and-coming geologist who wants it.

Anne Wallace leaves her Varsity uniform number 4, and her place in physics and chemistry to her sister Ruthie.

Joan Wersetsky wills her seat in Problems of Democracy to anybody who wants it.

She also wills a bottle of peroxide to Marjorie Olson.

Edward Wilcox leaves to his brothers his well known ability to get along with the faculty, especially the women members.

To all coming seniors who plan to work after school, he leaves this message, "Get to school on time or lose your jobs."

Donald Wilkie leaves a streetlight for "Polack heaven" to John Bruschi.

To Billy Nelson he wills enough weight so he'll be big enough to get knocked down in football next year.

Nancy Willard leaves her position in Choralettes to Edythe Amos.

She wills her nickname "Nan" to any goat who wants it.

Irene Witowski leaves her ability to get to school on time to Manny Teixeira.

To her cousin Bob Sepiol, she leaves her love of school.

Victoria Wlodyka leaves her basketball uniform to her sister, Sue, who will someday wear it.

She also wills her love for school to Bob Podoski.

We declare the above document to be our first testament. No document shall supercede this one, nor replace it in any way. We hereby appoint Miss Almeda King as the administrator and executrix of this, our first will and testament.

Given at the executive chamber, room 207 of the Ludlow High School, in the year of our Lord one thousand nine-hundred and fifty-six, and of our independence—the first.

Florence Goncalves
Class Scribe

Witnesses:
David and Jonathan

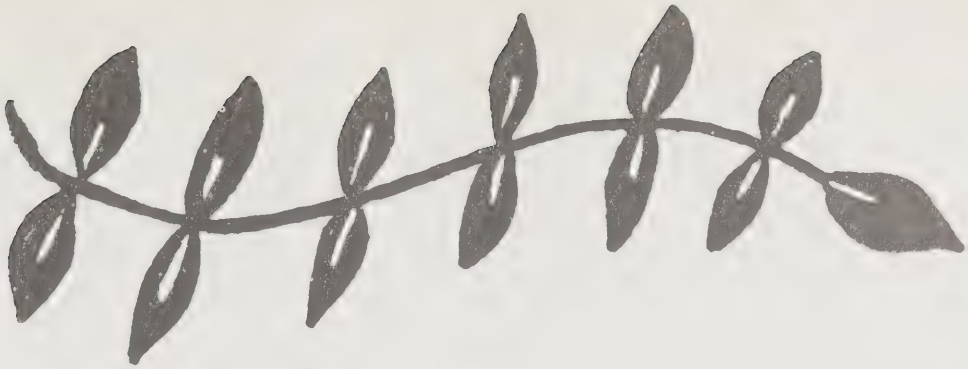

Make melody,

sing,

and rejoice.

Moonlight and Roses

Left to right: Cecile Gaudreau, Margaret Steele, Patricia Ferris, William Tranghese, Barbara Brodeur, Beverly Goodrow, Edith Smith, Margaret Evans.

Crown Bearers: Faye White, Eugene Gadaire.

Queen Barbara Brodeur, *King* William Tranghese.

1955 Prom Committee

First row, seated, left to right: Helen Hartnett, Cynthia Rebelo. *Second row:* Mary Cormier, Philomene Proctor. *Third row:* Edward Schmidt, Leo Vigneault. *Absent when picture taken:* Margaret Steele, Eleanor Fierlit, James Guerra.

1956 Prom Committee

Seated, left to right: Peter Boita, Loretta Savoia, Simon Santos, Charlotte Focosi. *Standing:* Phyllis Robbins, Dorothy Daniel, Mary Fido, Judith Allen, Dorothy Wareham, Philomene Proctor.

Royal Court

Left to right: Margaret Steele, Patricia Ferris, Mary Gibb, William Tranghese, Barbara Brodeur, James Guerra, Beverly Goodrow. *In front:* Faye White, Eugene Gadaire.

Jutetown Jive

SEE YA LATER, ALLIGATOR!

FIGHT FIERCELY, HARVARD!

OF THIS I'M SURE!

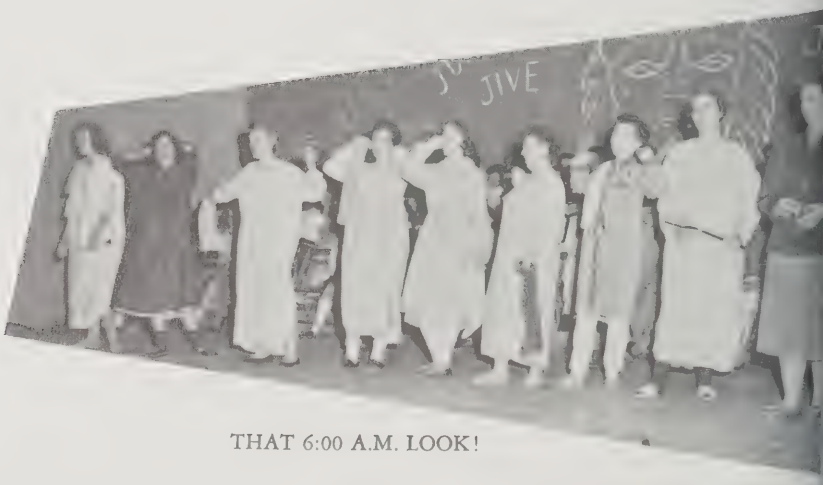

THAT 6:00 A.M. LOOK!

ST. PETER, DON'T YOU CALL US!

MARY HAD A LITTLE LAMB!

Jutetown Jive

CHAIN GANG

SHE SHOT HER MAN!

IF I LOVED YOU!

AT LAST, THE GIFT!

JIM, EDIE, AND DEM BONES!!

SPANKY AND NANCY!

VARSITY DRAG

Fifth Period Glee Club

Seated, left to right: Elaine Chomyn, Patricia Henrichon, Rita Kulig, Mary Ellen Nelson, Dorothy Morrissette, Lorraine Fontaine, Diane Tower, Jeanne San Soucie, Carolyn Amos, Sandra Medalle. *Second row, standing:* Nancy Fuller, Sandra Proctor, Jeanne Gamache, Diane Lyon, Florence Goncalves, Mary Jane Sniadowski, Annette Ondre, Carol Frank, Bernice Syriac. *Third row:* Rosemary Cipriano, Patricia Bell, Joanne Nowak, Dorothy Daniel, Ruth Wallace, Eleanor Peterson, Elizabeth Chmura, Linda Dickey. *Absent when picture taken:* Antonia Luiz.

Second Period Glee Club

First row, left to right: Joyce Williamson, Jane Kawecki, Catherine Stupak,..Jennie Yosinski, Auguste Mueller, Judith Abare, Mary Ellen Kronick, Marguerite Kisser. *Second row:* Carol Webster, Margaret Evans, Janice Goodreau, Elaine Legere, Deanna Douville, Augusto DeMiranda, Claudia Flebotte, Nancy Willard, Edythe Amos, Diana Ellis, Carole Smola. *Third row:* Patricia Kolano, Dorothy Peczka, Jean Bojan, Margaret Peryea, Carol Gershowitz, Anna Van Wyck, Barbara Obrzut, Ann Jaworsky, Florence Ashwell, Patricia Zabawa, Lorraine Yarymawicz, Christopher Lima. *Back row:* James Tower, Samuel Castanera, Maureen Powers, Marian Tokarz, Mary Saracino, Catherine Lake, Judy Allen, Lorraine Talbot, Julieta Nascimento, Dorothy Chenaille, Robert Syriac. *Absent when picture taken:* Rita Cabey, Sally Drost, Anne Klassanos, Sandra Parker, Geraldine Peczka.

Glee Club

Third Period Glee Club

Standing, left to right: Anne Wallace, Evelyn Dvorchak, Patricia Narreau, Margaret Trembley, Cecile Walas, Jean Hiersche, Patricia Sawicky, Theodora Tenerowicz. *Absent when picture taken:* Constance Coto.

Choralettes

Clockwise: Jeanne San Soucie, Pianist; Elva Bell, Judith Allen, Dorothy Daniel, Julieta Nascimento, Edythe Amos, Sandra Proctor, Nancy Willard.

Band and Majorettes

SENIORS

Left—First row, standing, left to right: Florence Goncalves, Philip Brochu, John Fijal, Arthur Noel, Edmund Amos. *Second row:* Edward Wilcox, Donald Laramee, Laurent Brodeur.

MAJORETTES

Right—First row, left to right: Margaret Evans, Roxie Jurkowski, Frances Berkowicz, Marjorie Gibb, Betty Jarosz. *Second row:* Barbara Daniel, Dorothy Daniel, Sandra Proctor, Eleanor Fierlit, Elizabeth Chrusciel, Barbara Smits, Beverly Bisset.

The Ludlow High School band is an active function of our school, being the center of social activities. The band participates in the Western Massachusetts Music Festival and also adds zest to all our football games.

GOOD

Samaritans

VAW

SENIOR HIGH STUDENT COUNCIL

Left—Seated, left to right: Augusto DeMiranda, Camilla Hadro, Elaine Legere, Patricia Ferris, Florence Goncalves, Barbara Pecedonio, Doris Lyndon, James Guerra. *Second row, standing:* Peter Boita, Advisor; Barbara Watson, Catherine Stupak, Mabel Queiros, Alice Gagne, Elaine Graveline, Elaine Chomyn, Florence M. Saulnier, Advisor. *Third row:* Barbara Daniel, Dorothy Malek, Elizabeth Chmura, Anna Van Wyck, Sandra Axiotis, Frances Szlosek. *Absent when picture taken:* Emilie Martin.

Student Council

SENIOR HIGH STUDENT PATROL

Above—Seated, left to right: Elizabeth Chmura, Mary Plankey, Camilla Hadro, Dorothy Malek, Elaine Legere, Patricia Ferris, Captain; Carol Gershowitz, Elaine Graveline, Anna Van Wyck, Frances Szlosek. *Second row, standing:* Barbara Daniel, Catherine Stupak, Barbara Watson, Florence Goncalves, George Palhete, Sandra Axiotis, Alice Gagne, Elaine Chomyn, Doris Lyndon, Augusto DeMiranda.

Single file!

JUNIOR HIGH STUDENT COUNCIL

Right—Seated, left to right: Miss Grace F. Foley, Advisor; Miguel Hnatow, Treasurer; Arminda Augusto, President; William Strempek, Vice President. *Second row, standing:* Roderick Almeida, Janice Phoenix, Brenda Fidalgo, Robert Ziemian, Gerladine Strycharz, Christine Saracino, Barbara Romanko.

Student Patrol

Ushers

Above—First row, standing, left to right: Beverly Goodrow, Caterine Allens, Kathleen Bowler, Irene Witowski, Henry Cant, Advisor; Bernice Syriac, Marjorie Gibb, Irene Tenerowicz, Rita Cabey. *Second row:* Carol Gershowitz, Elizabeth Chmura, Victoria Wlodyka, Patricia Ferris, Nancy Fuller, Eleanor Fierlit, Florence Goncalves, Dorothy Chenaille.

Ring Committee

Right—Left to right: Carol Gershowitz, Chairman; Joanne Hnatow, Eleanor Fierlit, Virginia Silva, Caterine Allens.

Archbearers

Above—First row, left to right: Florence Goncalves, Margaret Steele, Elva Bell, Edith Smith. *Second row:* John Peterson, David Ferrier, Eugene Adamczyk, Acacio Almeida.

Hi-Y

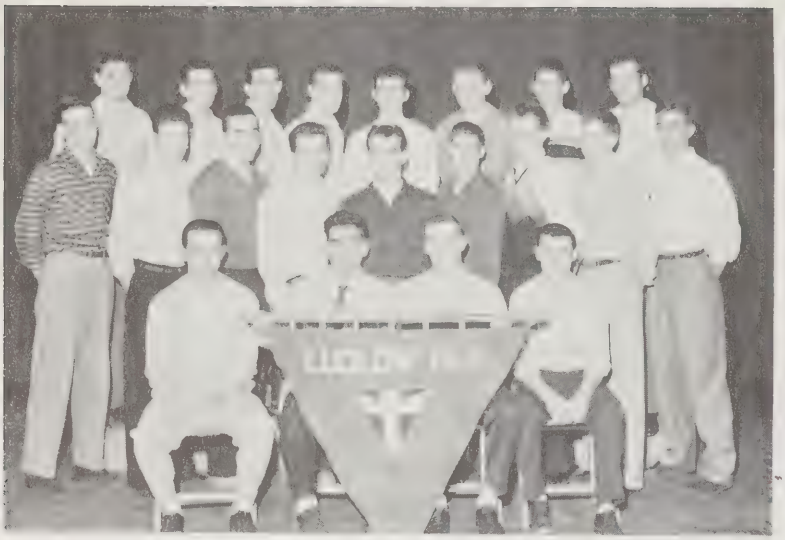

First row, seated, left to right: James Casagranda, James Guerra, David Ferrier, John McKay. *Second row, standing:* Donald Wilkie, Acacio Almeida, Simon Santos, John Bruschi, Fred Lafayette, John Gamache, John Forgie, Edward Powers, Ronald Douville. *Third row:* Roland Helberg, Mitchell Maziarz, James Jorge, Kenneth Courtney, Samuel Castanera, Charles Chenaille, David Lavigne, Edward Wilcox. *Absent when picture taken:* Charles McChesney, Charles Patullo, Advisor.

Projection Club

First row, seated, left to right: Augusto DeMiranda, Deanna Douville, Patricia Lamothe, Edward Schmidt, Advisor. *Second row, standing:* Paul Bowler, Robert Podoski, Kenneth French, Earl Shepard, Victor Zabek, Leo Vigneault, Bruce Evans, Bruce Gay, Albert Walker. *Third row:* Robert Abair, Eugene Adamczyk, Ronald Douville, Robert French, Alexander Natario, Edward Wilcox.

Maroon Key

First row, seated, left to right: Donald Wilkie, Ronald Helberg, John Forgie, David Ferrier, James Jorge. *Second row:* Acacio Almeida, James Casagrande, Fred Lafayette, John Bruschi, Robert Koss. *Third row, standing:* Reno Savoia, John Hurley, Henry Cant, Advisors.

Junior Red Cross

Senior High

First row, seated, left to right: Rosemary Cipriano, Leora Smith, Advisor; Dorothy Wareham, Margaret Evans, Augusto DeMiranda, Rosemarie Monette, Barbara Smits, Joan Lech. *Second row, standing:* Judith Allen, David Lavigne, Irene Pisarczyk, Lorraine Talbot, Diana Ellis, Earl Shepard, Patricia Narreau, Joyce Williamson, Ella Mae Gauthier, Frances Berkowicz, Jeffrey Wilcox, Carol Moccio.

Junior High

First row, seated, left to right: Lois Stearns, Advisor; Eunice DeMiranda, Sandra Nietupski, Judith Hope. *Second row, standing:* Stephen Mastalirz, Anne Askew, Katherine Parker, Judith Jack, Martha Seldon, Willis Rabideau.

Future Teachers

First row, seated, left to right: Margaret Evans, Nancy Willard, Sandra Proctor, Florence Ashwell. *Second row, standing:* Dorothy Wareham, Mary Jane Sniadowski, Sandra Medalle, Nancy Fuller, Sally Drost, Diana Ellis, Jeanne Gamache, Annette Ondre. *Third row*: Eugene Adamczyk, Frances Szlosek, Patricia Sawicky, John Fijal, Joan Nowak, Barbara Edelmann, Augusto DeMiranda, Philomene Proctor, Advisor. *Absent when picture taken*: Marilee Livermore, Joyce Williamson.

Future Nurses

First row, seated, left to right: Alyce Mae Slosek, Advisor; Barbara Mishol, Patricia Zabawa, Olive K. Brooks, Advisor. *Second row, standing:* Dorothy Malek, Mabel Queiros, Jean Bojan, Jean Hiersche, Lorraine Fountaine, Catherine Stupak, Patricia Kolano, Edythe Amos, Anna Van Wyck, Marilyn Kronick, Judith Allen. *Third row:* Patricia Richardson, Rosalie Mulawski, Maureen Powers, Florence Goncalves, Virginia Silva, Ann Jaworsky, Theodora Tenerowicz, Mary Saracino. *Absent when picture taken:* Jeanne San Soucie, Helena Tenerowicz.

And They Went Forth

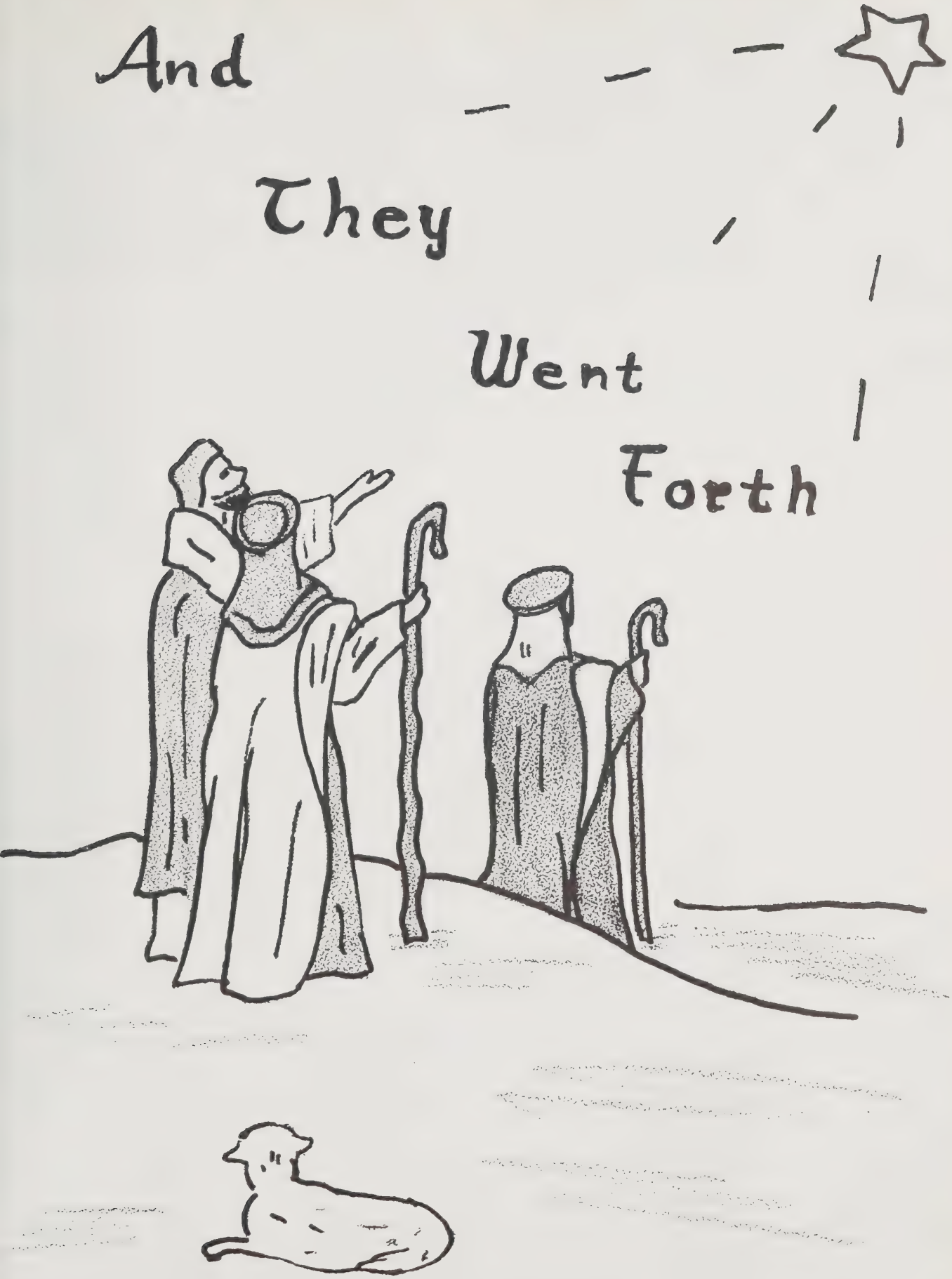

1955 G. O. BALL COMMITTEE
Above—Front row, seated, left to right: Dolores Soares '55, Barbara Brodeur '55, Carol Benoit '55, Joan Szlosek '55. *Second row, standing:* Florence M. Saulnier, Advisor; Linda Brodeur '57, Florence Goncalves '56, John Hiney '55.

N.O.M.A.
Right—Left to right: Joanne Hnatow, Helen Tenerowicz, Charlotte Focosi, Advisor; Irene Tenerowicz, Patricia Ferris.

Right—Left to right: Eugene Adamczyk, Student Government Day Representative; Elva Bell, D.A.R. Award Winner; John Peterson, Governor's Day Representative.

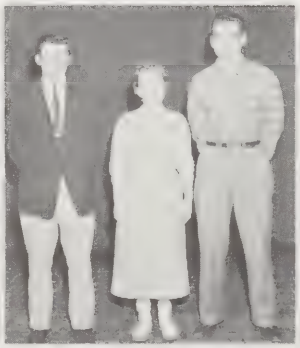

GIRLS' AND BOYS' STATE REPRESENTATIVES
Below—Seated: Elva Bell. *Standing:* Eugene Adamczyk.

A. I. C. MODEL CONGRESS
Left—Seated, left to right: Margaret Steele, Sandra Proctor. *Standing:* James Guerra, Eugene Adamczyk.

Senior Pro Merito

Seated, left to right: Olive K. Brooks, Advisor; Anne Wallace, Cynthia Rebelo, John Peterson, Eugene Adamczyk, Irene Tenerowicz. *Standing:* Diantha Gadaire, Mary Ann Bernot, Patricia Ferris, Margaret Steele, Roxie Jurkowski, Sandra Proctor, Iris Bogart, Arlene Kivior, Leo Vigneault.

As Seniors, the 1956 Pro Merito members initiated many promising young scholars at the annual induction.

During their last year in Pro Merito, the Seniors undertook several projects, namely: The College Luncheon, a Christmas card sale, and a stationery sale. Besides these many activities, the Senior Pro Merito members read the Bible and proclamations in various school assemblies.

Officers of Pro Merito for the past year were: President, John Peterson; Vice President, Eugene Adamczyk; Secretary, Cynthia Rebelo; Treasurer, Irene Tenerowicz; and Librarian, Anne Wallace.

Junior Pro Merito

Seated, left to right: Estelle Grzanka, Sandra Medelle, Elizabeth Chmura, Camilla Hadro, Linda Brodeur, Julieta Nascimento, Doris Lyndon, Barbara Daniels. *First row, standing:* Augusto DeMiranda, Margaret Evans, Barbara Bogart, Patricia Nocrasz, Diana Sorcinelli, Edythe Amos, Dorothy Daniels, Judith Allen. *Second row:* Charles McChesney, Annette Ondre, Dorothy Peczka, Olive K. Brooks, Advisor; Barbara Smitts, Florence Ashwell, Dorothy Wareham.

Varsity

VARSITY CHEERLEADERS

Above—Left to right: Diolinda Gonsalves, Margaret Steele, Priscilla Trombly, Elaine Legere, Roberta Bachta. *Absent when picture taken:* Mary Ann Bernot.

Junior Varsity

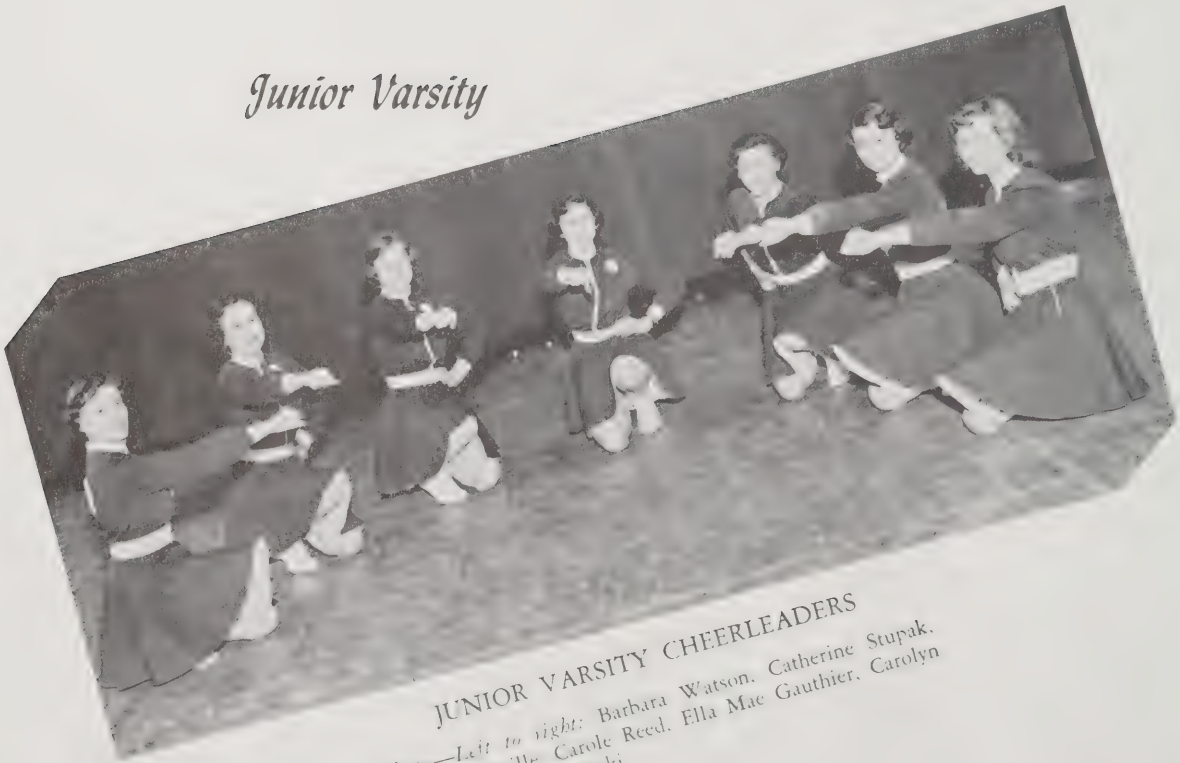

JUNIOR VARSITY CHEERLEADERS

Above—Left to right: Barbara Watson, Catherine Stupak, Deanna Douville, Carole Reed, Ella Mae Gauthier, Carolyn Amos, Barbara Martowski.

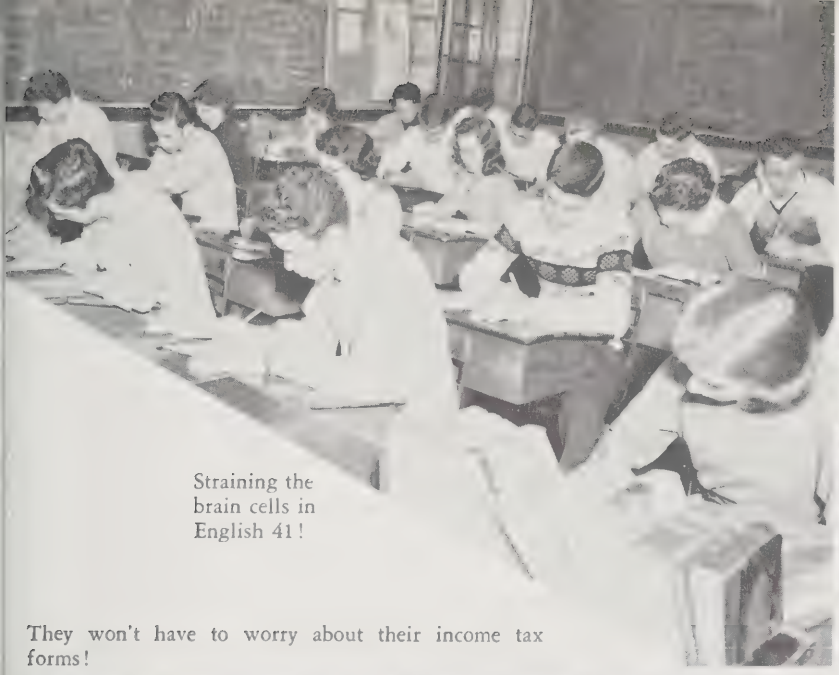

Straining the brain cells in English 41!

They won't have to worry about their income tax forms!

Future workers for the Atomic Energy Commission.

Slaving over a hot typewriter!

Mathematical geniuses at work!

Studying to work for the government.

Seniors at Work

They are the future homemakers, boys!

MAL

Men Of Great Strength

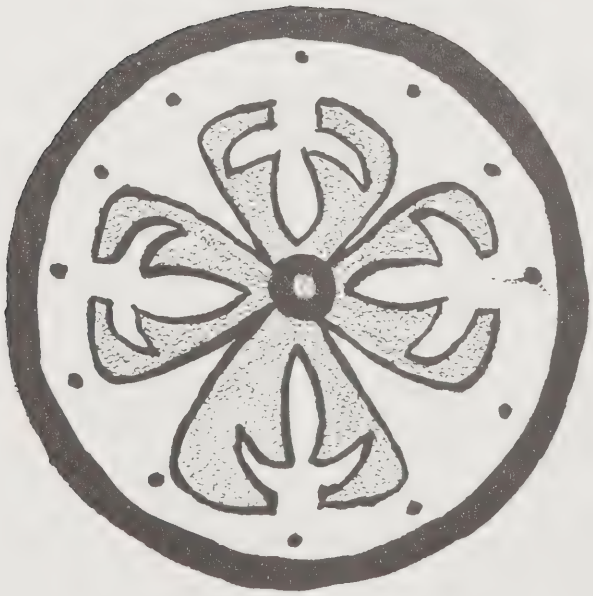

MAL

Baseball

First row, left to right: Joseph Szlosek '58, Edward Powers '56, Ronald Hwalek '55, Leo Vigneault '56, Robert Warren '58, Raymond Wrona '55, Theodore Saletnik '57, John Gamache '57, Robert Syriac '57. *Second row:* John J. Hurley, Coach; Vincent Harackiewicz '57, Robert Koss '57, Manager; John Dryjowicz '58, David Lavigne '56, Robert Chenaille '55, William Ricardi '55, Leo Garrow '55, Armand Gaudreau '57, David Ferrier '56.

BASEBALL SCHEDULE
1955

Ludlow	8	Easthampton	3
Ludlow	17	Palmer	0
Ludlow	5	Holyoke	7
Ludlow	1	South Hadley	5
Ludlow	2	West Springfield	1
Ludlow	4	Holyoke Catholic	6
Ludlow	16	Agawam	1
Ludlow	4	Ware	1
Ludlow	7	Classical	1
Ludlow	2	Enfield	0
Ludlow	5	West Springfield	7
Ludlow	3	Easthampton	1
Ludlow	7	Agawam	1
Ludlow	10	South Hadley	1
Ludlow	2	Chicopee	3
Ludlow	4	Palmer	3
Ludlow	8	Ware	3

Won—12 Lost—5

Valley Wheel Champs!

PITCHING RECORDS

	Won	*Lost*
W. Ricardi	9	3
R. Wrona	3	1
R. Chenaille	0	1

STRIKE ONE! STRIKE TWO! STRIKE THREE!

Left to right: Edward Powers, Leo Vigneault, David Lavigne.

Soccer Team

First row, left to right: James Guerra, Roger Dumais. *Second row:* Stanley Rysik, Bernard La Rose, John Bruschi, Manuel Teixeira, James Casagranda, Joseph Soares, John Bennett, John McKay, Robert Fierlit, John Kurty, Coach. *Third row*: Alexander Natario, James Jorge, Frank Cabral, Simon Santos, Robert French, Jeffrey Wilcox, Vincent Harackewicz, John Gaffney.

SCORES

Ludlow	1	Commerce	0
Ludlow	0	Technical	1
Ludlow	3	Holyoke	2
Ludlow	3	West Side	1
Ludlow	4	Deerfield	0
Ludlow	1	Hopkins	0
Ludlow	4	University of Mass.	0
Ludlow	3	West Springfield	1
Ludlow	1	Technical	1

Tournament Game: Ludlow—1 Technical—2

GOALS SCORED

John Bennet	1
John Bruschi	4
Manuel Teixeira	1
James Casagranda	6
James Jorge	5
Simon Santos	3
Vincent Harackiewicz	1

SENIOR STANDOUTS

First row, left to right: James Guerra, James Casagranda. *Second row:* Frank Cabral, James Jorge, John Kurty, Coach.

1956 SENIORS

Left to right: Bruce Evans, Albert Bragga, Roland Helberg, John Forgie, David Lavigne, Donald Wilkie.

Football

COACH AND CAPTAIN

John Forgie, Captain
Reno Savoia, Coach

GAMES

	Opponents	*Ludlow*
Arms Academy	14	7
Murdock	34	0
Nantucket	12	18
Orange	20	6
Leicester	0	13
South Hadley	12	0
Palmer	31	7
Amherst	12	2

Won—2 Lost—6

Ware game cancelled.

First row, seated, left to right: Roland Helberg, Albert Bragga, Bruce Evans, John Forgie, Donald Wilkie, David Lavigne, Carl Aldrich, James Duquette. *Second row:* Reno Savoia, Coach; Robert Syriac, Robert Podoski, Fred Aurnhammer, Paul Brodeur, David Dziura, Donald Tatro, William Nelson, Thomas Brennan, Aldo Lombardi. *Third row, standing:* John Matott, James Tower, Robert Warren, James Brennan, Joseph Szlosek, William Milroy.

INDIVIDUAL SCORES

Player	*Points*
John Forgie	12
David Lavigne	13
Donald Wilkie	6
Frederick Lafayette	6
Robert Syriac	6
Bruce Evans	2
Roland Helberg	8
	53

Valley Wheel Champs!!

GIRLS' VARSITY BASKETBALL

Left to right: Elva Bell, Betty Muszynski, Joyce Coupal, Barbara Edelmann, Beverly Bisset, Anne Wallace, Co-Captain; Marilee Livermore, Dorothy Daniel, Elizabeth Chmura, Carol Gershowitz, Irene Tenerowicz. *Absent when picture taken:* Victoria Wlodyka, Co-Captain.

SENIOR GIRLS

Left to right: Marjorie Gibb, Irene Tenerowicz, Marilee Livermore, Elva Bell, Helen Kudlic, Coach; Anne Wallace, Eleanor Fierlit, Carol Gershowitz, Nancy Fuller, Manager. *Absent when picture taken:* Victoria Wlodyka.

JUNIOR VARSITY

In front: Eleanor Fierlit, Captain. *First row, seated, left to right:* Diane Tower, Nancy Fuller, Edythe Amos. *Standing:* Marjorie Gibb, Charlotte Wrona, Ruth Wallace, Eleanor Peterson, Kathleen Wlodyka, Patricia Bell, Patricia Henrichon.

SCORES

Ludlow	49	Palmer	26
Ludlow	34	Northampton	48
Ludlow	23	Wilbraham J. V.	48
Ludlow	62	Ware	48
Ludlow	43	Wilbraham J. V.	45
Ludlow	46	Ware	39
Ludlow	44	Warren	47
Ludlow	55	Monson	33
Ludlow	36	Northampton	47
Ludlow	45	Warren	67
Ludlow	53	Palmer	35
Ludlow	37	Monson	22

Boys' Varsity Basketball

Ludlow	51
Ludlow	43
Ludlow	31
Ludlow	51
Ludlow	32
Ludlow	55
Ludlow	46
Ludlow	52
Ludlow	51
Ludlow	54
Ludlow	45
Ludlow	58
Ludlow	48
Ludlow	46
Ludlow	45
Ludlow	57
Ludlow	56
Ludlow	47
Ludlow	61
Ludlow	91
Ludlow	42

Palmer	58
South Hadley	42
Amherst	28
Commerce	49
Hopkins	72
Cathedral	63
West Springfield	64
Agawam	42
Enfield	47
Ware	52
Easthampton	60
West Springfield	60
Agawam	41
Enfield	65
Ware	60
Cathedral	85
Technical	79
Easthampton	69
Commerce	47
Palmer	66
Williamstown	54

ROLAND HELBERG

JOHN GAFFNEY

ALEXANDER NATARIO

VINCENT HARACKIEWICZ

JAMES JORGE

DONALD WILKIE

ROBERT FRENCH

ACACIO ALMEIDA

JAMES TOWER

JOHN BRUSCHI

JAMES CASAGRANDA

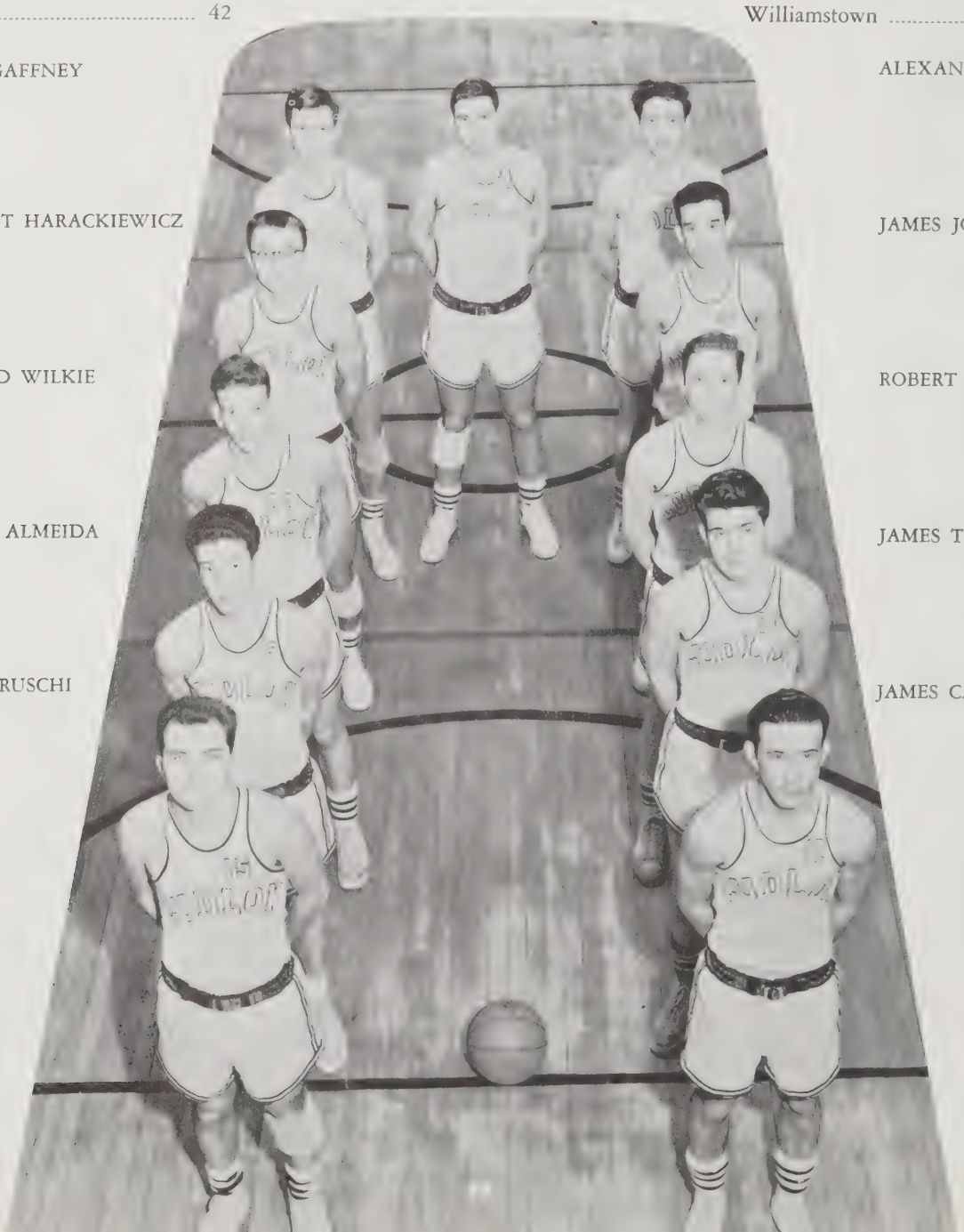

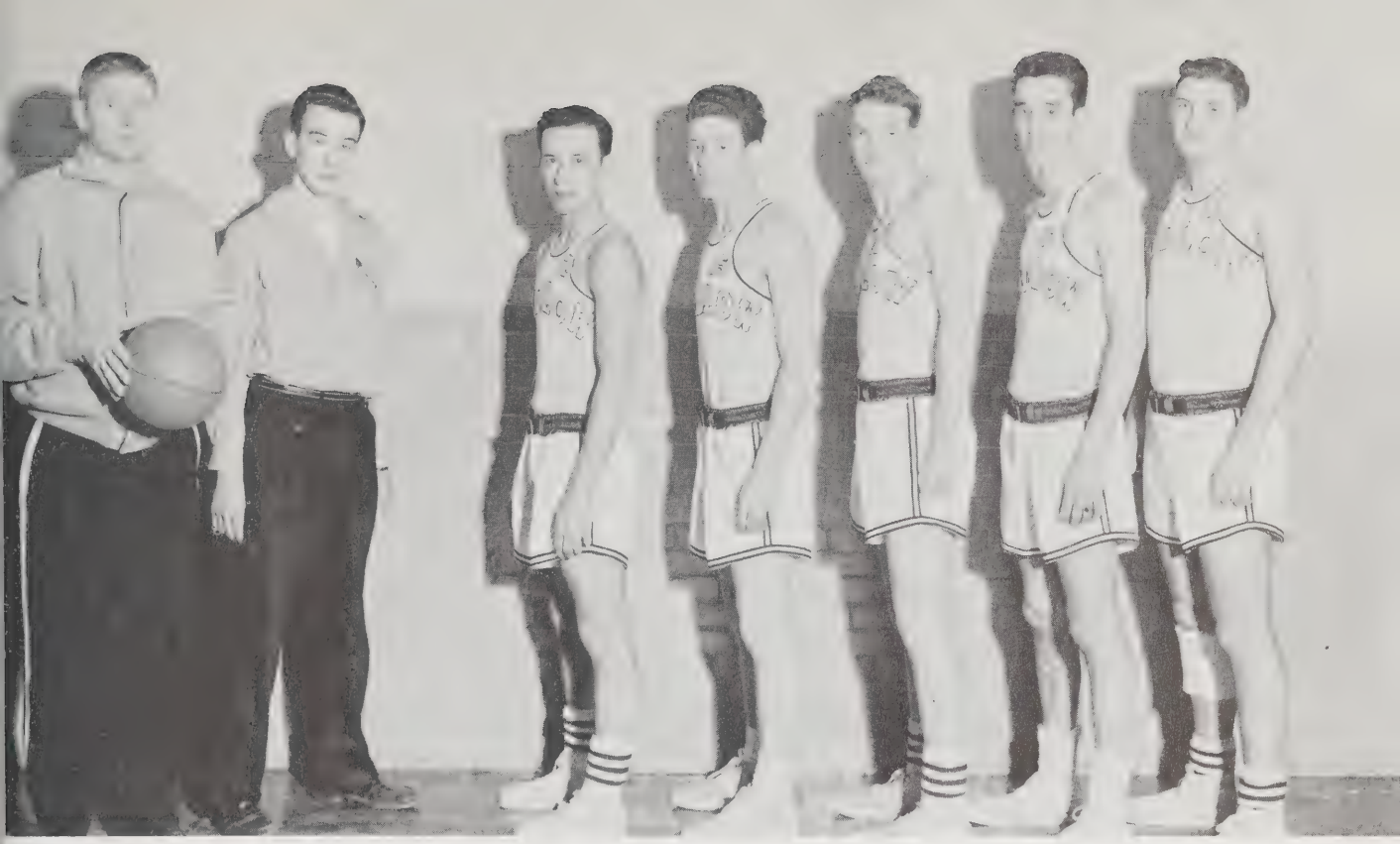

SENIORS

Left to right: John Kurty, Coach; William Milroy, Manager; James Jorge, Acacio Almeida, Donald Wilkie, James Jorge, Ronald Helberg.

First row, left to right: Jeffrey Wilcox, Robert Fierlit, John Zielinski, William Nelson. *Second row:* Raymond Syriac, John Humber, Daniel Jurkowski, Edward Crafts, Robert Warren. *Absent when picture taken:* John Dryiowicz, Thomas Brennan, Charles Jablonski.

Player	*G*	*FG*	*F*	*Pts.*	*Av.*
Wilkie	21	45	28	118	5.62
Jorge	19	119	89	327	17.21
Helberg	17	50	26	126	7.41
Casagranda	21	38	15	91	4.33
French	21	58	56	172	8.19
Gaffney	17	26	23	75	4.41
Almeida	9	23	4	50	5.55
Natario	15	33	28	94	6.26
Bruschi	3	2	0	4	1.33
Tower	3	0	0	0	0
Harackiewicz	2	2	2	6	3.0

Ludlow—4	Technical—0
Ludlow—4	Cathedral—0
Ludlow—2	Trade—2
Ludlow—0	Commerce—4
Ludlow—3	Classical—1
Ludlow—4	Cathedral—0
Ludlow—3	Trade—1
Ludlow—1	Commerce—3
Ludlow—3	Classical—1
Ludlow—3	Technical—1

Seated, left to right: Edward Nowak, Irvine Goodwin, Captain; Robert Podoski. *Standing:* John Forgie, Alexander Stupak, Reno Savoia, Coach.

Bowling

Multitudes

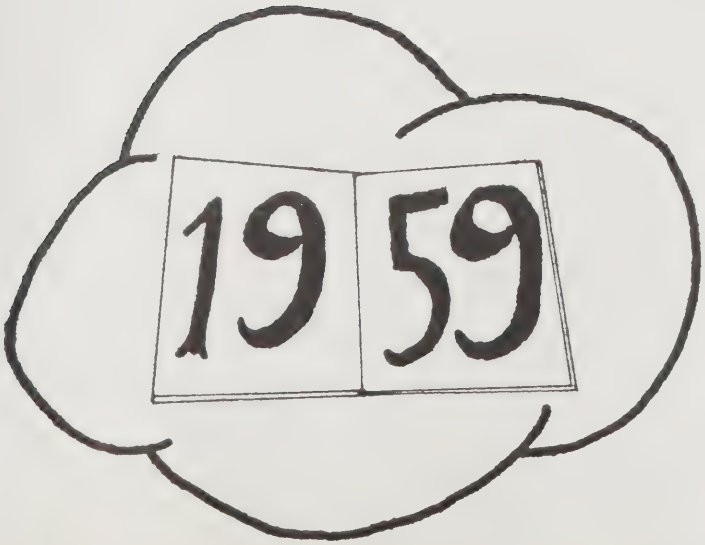

AW

First row, seated, left to right: Phyllis Robbins, Frances Cuzzone, Elizabeth Chmura, Linda Brodeur, Judith Allen, Dorothy Daniel. *Second row, standing:* Jean Bojan, Edythe Amos, Beverly Bisset, Joyce Coupal, Barbara Bogart, Florence Ashwell, Dorothy Chenaille, Barbara Daniel. *Third row:* Robert Abair, Kenneth Courtney, Jonathan Bennet, Jack Cipriano, Edward Bochnia, Samuel Castanera. *Absen when picture taken:* Robert Condon, John Bruschi, Shirley Benway, Robert Blanchette, Herbert Allen.

1957

First row, seated, left to right: Estelle Grzanka, Deanna Hamilton, Camilla Hadro, Augusto DeMiranda, Diolinda Goncalves, Gail Green, Judith Goodreau. *Second row, standing:* George DePonte, Juliet Ferreira, Richard Gow, June Jarosz, Margaret Evans, Mary Fido, Norma Gauthier, John Gamache. *Third row:* John Gaffney, Vincent Harackiewicz, Chester Kareta, Stanley Halgas, Edward Jaciow, Richard Gagne, Walter Fijal. *Absent when picture taken:* Philomene Proctor.

First row, seated, left to right: Elizabeth Muszynski, Dorothy Peczka, Esabel Palheiredo, Doris Lyndon, Julieta Nascimento, Mary Plankey, Yvonne Mendes. *Second row, standing*: Catherine Lake, Anne Klassanos, Annette Ondre, Sandra Medalle, Patricia Nocrasz, Auguste Mueller, Judith Langevin, Irene Pisarczyk, George Kisser. *Second row:* Charles McChesney, Wallace Ober, Robert Koss, Raymond Lacroix, Charlotte P. Focosi, John McKay, Andrew Lopata, Richard Paul, Edward Nowak, Rudolph Magiera.

OFFICERS

President ..... AUGUSTO DEMIRANDA
Vice President ..... SANDRA MEDALLE
Secretary ..... ELIZABETH CHMURA
Treasurer ..... DOROTHY PECZKA

Representative 204 ..... BARBARA DANIEL
Representative 209 ..... CAMILLA HADRO
Representative 212 ..... MABEL QUEIROS
Representative 211 ..... DORIS LYNDON

First row, seated, left to right: Dorothy Wareham, Mabel Queiros, Diane Sorcinelli, Elizabeth Szczebak, Maureen Powers, Loretta Savoia, Bernice Suriac. *Second row, standing:* Ann Pohner, Geneva Willard, Betty Ann Roberts, Charlotte Szarlan, Jennie Yosinski, Carol Webster, Helen Wilczynski, Barbara Smits. *Third row:* Simon Santos, Manuel Teixeira, Roger Ricardi, Peter Boita, Donald St. John, Earl Shepherd, Joseph Soares. *Absent when picture taken:* James Tower, Robert Sepiol, Clifton Schermerhorn, Robert Syriac, Edward Wikar.

First row, seated, left to right: William Rooney, Beverlyann Flagg, Mary Gibb, Carol Franck, Deanna Douville, Ella Mae Gauthier, Elaine Graveline. *Second row, standing:* Kirsten Green, Patricia Bell, Ted Bojan, Beverly Bousquet, Robert Fierlit, Dorothy Gamble, Amelia Fernandes, Kenneth French. *Third row:* Carol Coupal, Nancy Perselli, Joan Brunelle, John Chabot, Audrey Graham, Roger Gregoire, Barbara Edelmann. *Fourth row:* Robert French, John Dryjowicz, Wayne Fuller, Bruce Gay, Danny Haluch, Fred Aurnhammer, Lawrence Green, Paul Bowler, Kenneth Brothers, Thomas Brennan. *Absent when picture taken:* Chester Giza, Irene Carvalho.

First row, seated, left to right: Henry Cant, Patricia Kolano, Charles Jablonski, Richard Moore, Joan Lech, Emilie Martin, Linda Huff. *Second row, standing:* June Jarosz, Ann Jaworsky, Rosemarie Monette, Antonia Luiz, Dorothy Morrissette, Evelyn Joaquin, Elvira Luiz, Jane Kawecki, Barbara Martowski. *Third row:* Barbara Obrxut, Carol LaFlamme, Mary Ellen Nelson, Jean Ouellette, Marjorie Olson, Rosemary Harackiewicz, Carol Moccio. *Fourth row:* Randall Hamlin, Collin Lake, Eugene LeBoeuf, Norman Letendre, William Milroy, Bernard Larose, George McNeill, Alexander Natario. *Absent when picture taken:* Barbara McKenna, Kathleen O'Neill, Nancy Lussier.

OFFICERS

President ..... FRANCES SZLOSEK

Vice President ..... PAUL BOWLER

Secretary ..... ANNA VAN WYCK

Treasurer ..... ANN JAWORSKY

Representatives ..... ELAINE GRAVELINE
EMILIE MARTIN
CATHERINE STUPAK

1958

1

1

7

First row, seated, left to right: Kathleen Wlodyka, Patricia Zabawa, Judith Stuart, Catherine Stupak, Anna Van Wyck, Frances Szlosek, Reno Savoia. *Second row, standing:* Carole Reed, Isabella Smola, George Palhete, Geraldine Peczka, Margaret Tremblay, Erma Palheiredo, Martha Paul. *Third row:* Joseph Wersetsky, Gladys Welch, Judith Roberts, Kathleen Saletnik, Richard Perkins, William Tucker. *Fourth row:* George Parker, Jeffrey Wilcox, Joseph Szlosek, John Zielinski, Stanley Ryczek, Robert Warren, Richard Pellerin. *Absent when picture taken:* Charlotte Reynolds, Gail Sharrow, Evelyn Skutnik, Richard Wilcox.

1

0

6

1

First row, seated, left to right: Edward Schube, Elaine Chomyn, Sandra Axiotis, Geraldine Dominick, Barbara Blanchard, Rosemary Cipriano, Constance Coto. *Second row, standing:* Carolyn Amos, Patricia Chabot, Marguerite Brochu, Patricia Baltazar, Judith Abare. *Third row:* Linda Dickey, Antonio Conde, Pauline Cyranowski, Paul Dore, Bonnie Bassler, Judy Burroughs. *Fourth row:* Edward Crafts, James Brennan, John Chenaille, Paul Brodeur, James Akerman, Robert Dill, Edward Brunelle, Richard Bourdeau. *Absent when picture taken:* David Bergeron, Carl Aldrich, Michael Clark.

9

5

9

First row, seated, left to right: Robert Koshinski, Sally Drost, Alice Gagne, Diana Ellis, Georgiana Falconer, Doris Jarvis, Lorraine Fontaine. *Second row, standing:* Bruce Ellis, Lorraine Kowalski, Patricia Henrichon, Peter Klassanos, Jane Kielbania, Claudia Flebotte, Margaret Gaffney. *Third row:* Marsha Gilman, Evelyn Dvorchak, David Dziura, William Koss, John Dunn, Roger Dumais, Richard Duquette, John Hiersche. *Fourth row:* Daniel Jurkowski, John Humber, Donald Dube, Louis Gravelin, Robert Harris, Walter Haluch, Robert Ferreira, Herman Hiersche. *Absent when picture taken:* Jeanne Gamache, William Jaciow, John Guzik, Donald Goodreau.

1

0

7

First row, seated, left to right: Almeda King, Dorothy Malek, Patricia Narreau, Joan Morton, Irene Maziarz, Constance Podoski, Mary Ellen Kronick. *Second row, standing:* Donald Mackey, Mary Lopata, Emilie Pereira, Jeanne Martowski, Patricia Lamothe, Rita Kulig, Rosemarie Martin. *Third row:* Eleanor Peterson, David Mackey, Anne Laramee, Barbara Mishol, Margaret Peryea, Diane Lyon, Joanne Nowak, Theresa Maziarz. *Fourth row:* Chester Lata, Christopher Lima, Edward Pelletier, Robert McLean, Gerald Petroloti, William Nelson, Joseph Miarecki, Robert Podoski, John Matott.

OFFICERS

President ..... ELAINE CHOMYN
Vice President ..... PATRICIA RICHARDSON
Secretary ..... ALICE GAGNE
Treasurer ..... JOAN MORTON

Representative 106 ..... SANDRA AXIOTIS
Representative 107 ..... SALLY DROST
Representative 108 ..... DOROTHY MALEK
Representative 112 ..... BARBARA WATSON

First row, seated, left to right: Charlotte Wrona, Patricia Richardson, Barbara Watson, Joyce Williamson, Caroline Smola, Barbara Richards. *Second row, standing*: Victor Zabek, Donald Tatro, Kenneth St. John, Richard Szarlan, Cecile Walas, Diane Tower, Lenore Provost. *Third row*: Theodora Tenerowicz, Jennie Wisniowski, Mary Jane Sniadowski, Ruth Wallace, Angelina Simao, Marilyn Sunter, Richard Tebaldi, Jeanne San Soucie. *Fourth row:* Lorraine Talbot, Charles Wikar, Alexander Stupak, Margaret K. Murtagh, Raymond Syriac, Patricia Sawicky, Walter Warzecki, Lorraine Yarymowicz. *Absent when picture taken:* Richard Szarlan, Raymond Vigneault.

Sponsors
Patrons

And Friends

Sponsors

Andy's Market
Board of Selectmen
A. Boilard Sons, Inc.
Bosworth Studio
The Chapman Valve Mfg. Co.
Daylight Dairy
Theresa Donahue
Eaton Lumber Corporation

Mr. and Mrs. Theodore Fierlit
Gowen and Trombly, Inc.
Henry's Jewelry Store
Norman Laughran and George Wisniowski—Plumbers
Ludlow Manufacturing & Sales Co.
Ludlow Savings Bank
Massachusetts Plastic Co.

Monsanto
Oaks Motor Co.
Owen's Pharmacy
Sigmund J. Posner
Compliments of Beatrice L. SanSoucie
Scott Brothers—Construction
Sunray Heating
Unity Club

Patrons

A. H. Bartlett Company
Benway's Service Station
Dr. E. Roger G. Bertrand
The Albert E. Booth Co.
Burr Theater
Carmon Cleaners
Chmura's Bakery
Clifford's Barber Shop, Walter Young, Prop.
Community Food Store
Czznerniak's Hardware Store
Dias Food Store
Dr. Dill
Dino's Barber Shop

Sally Donovan
Dottie's Coffee Shoppe
Emelda's Beauty Shop
Ernie's Spa
Frank's Auto Body
Frank's Diner
Freddie's Spa
Mr. and Mrs. Thaddeus Fijal
Fuller's Service Station
Thomas W. Griffin
Harmony Beverage
Harold's Flower Shop

Harry's Food Center
Haviland Club
Hazel's Beauty Shop
Henricks Brothers
Hercules Cleaners
Hiersche and Sons
Holmes Poultry Farm Store—Retail Poultry
Homestead Inn
David Irvine and Son
Jessie's Kiddyland
Judy's Dance Studio
Best Wishes—Kapinos Funeral Home
Dr. Ruben Katz

Patrons

Kitchener's
Compliments of John W. Krzyzek—Mobilheat Dealer
Laura's Spa
Lazarz Hardware Store
Ludlow Sport Shop
Lyons Card and Camera Shop
Macey's
Mendes Five and Dime
E. K. Miller Dairy
Modern Shoe Repair
P. E. Murphy—Guild Optician
Dr. Meran Nakashian
Compliments of Nick's Auto Body

Nowak & Co. Travel Agency
Nunes' Jewelry Store
Orchard Esso Service Station
Orchard Jewelry Store
Orchard Pharmacy
Compliments of Peryea's Market
Ray Phoenix
Pope's Paint and Wallpaper Center
Pure Ice Company
Robbins Service Station
Rovelli's Restaurant
Santos' Department Store

C. A. Smith
Stanley's Market
Steve and Frank's Service Station
Steve's Service Station
Al Tarozzi's Drive-in
Tetreault's Septic Tanks
John F. Thompson
Twin Gables Turkey Farm
Unity Market
Rolland D. White
White Eagle Soda Co.
F. A. Wright
Steve Wrona—Construction

Friends

A Friend

B. and B. Barber Shop

Bolduc's Service Station

Cuthbert's Auto Body

Dave's Variety Store—John S. Kolano, Prop.

Eva's Beauty Parlor

Fenney's Country Store

Grey Nook Flower & Gift Shop

Joe B. Giacomelli

Jean's Dress Shop

Langevin's Service Station

Ludlow Register

O. J. Merkel & Son

Parker Upholstering Co.

Stan's Men Shop

Stanley's Spa

Mr. and Mrs. Frank Tokarz

Mr. and Mrs. Sheldon Willard

LITHOGRAPHED BY

TAYLOR PUBLISHING CO.

DALLAS • TEXAS

The Best Yearbooks are TAYLOR MADE